

ELAINE DAVIDSON'S

# CLASSIC CROSS STITCH

---

*San Francisco based on a painting by Anon  
BG 220*



**Embroidery Designs in counted cross stitch Chart Only**

- Approximate design size 333 x 400 stitches
- 14 count 23.5 x 28.5 inches
- 16 count 20.6 x 25 inches
- 22 count 15 x 18.2 inches
- 30 count 11 x 13.3 inches
- 32 count 10.3 x 12.5 inches
- Made In Canada

**Date: 20/04/04  
Copyright 2001**



Thread lengths for bg220 San Francisco

DMC)	Description	skeins
152	Antique rose	1
156	Lavender	1
159	Light blue grey	1
161	Ash blue	1
165	Pale moss green	1
166	Moss green	1
168	Mouse grey	1
169	Pewter grey	2
221	Mars red	2
223	Medium dusty pink	1
310	Black	2
315	Antique lilac	1
316	Heather lilac	1
318	Granite grey	1
334	Pale indigo blue	1
341	Hydrangea blue	1
355	Brown red	1
356	Medium terracotta	2
400	Brown	1
402	Pottery brown	1
407	Clay brown	2
415	Chrome grey	2
420	Hazelnut	3
437	Camel	1
469	Dark moss green	1
470	Olive green	1
471	Tarragon green	1
472	Bud green	1
500	Ivy green	1
518	Light Wedgwood blue	1
519	Sea spray blue	1
520	Dark fern green	1
524	Light grey green	1
535	Stone grey	2
543	Shell beige	1
581	Grasshopper green	1
597	Iceland blue	1
598	Lagoon turquoise	1
640	Green grey	1
644	Light green grey	4
646	Platinum grey	1
647	Rock grey	1
648	Pepper grey	1

677	Sand gold	1
712	Cream	2
727	Primrose yellow	1
729	Honey gold	1
730	Khaki green	1
733	Golden green	1
734	Light Olive green	1
738	Sahara cream	1
747	Sea mist blue	1
758	Dawn rose	1
760	Grenadine pink	1
761	Sunrise rose	1
772	Celery green	1
778	Antique mauve	1
780	Chestnut tree brown	1
782	Wicker brown	1
783	Old gold	1
800	Sky blue	1
803	Ink blue	1
807	Pond blue	1
819	Baby pink	1
824	Ocean blue	1
833	Brass	2
834	Light brass	1
840	Hare brown	2
842	Beige rope	1
869	Coffee brown	3
898	Teak brown	4
919	Red copper	1
920	Ochre copper	1
921	Burnt ochre orange	1
924	Dark pearl green	1
927	Oyster grey	1
928	Light pearl grey	2
930	Slate grey	2
931	Blue grey	2
932	Seagull blue	1
934	Algae green	2
936	Oaktree moss green	1
939	Dark navy blue	2
945	Eggshell cream	1
963	Pale dusty rose	1
976	Nutmeg brown	1
977	Caramel brown	1
987	Basil green	1
3023	Light platinum grey	1

3033	Antique silver	4
3041	Medium lilac	1
3042	Lilac	1
3047	Silver birch beige	1
3052	Silver green	1
3072	Pale pearl grey	6
3078	Pale yellow	1
3325	Azure blue	1
3346	Hunter Green	1
3363	Herb green	1
3371	Ebony	3
3712	Blush pink	1
3726	Dark antique mauve	1
3750	Deep petrol blue	1
3753	Moonlight blue	1
3755	Pastel blue	1
3756	Cloud blue	1
3761	Light Sky Blue	1
3766	Light medium blue	1
3768	Storm grey	1
3772	Rosy tan	2
3774	Pale desert sand	1
3777	Leather red	1
3778	Light terracotta	1
3782	Gingerbread brown	3
3787	Wolf grey	2
3790	Cappuccino brown	1
3809	Deep turquoise	1
3810	Dark turquoise	1
3811	Waterfall blue	1
3815	Eucalyptus Green	1
3816	Snake green	1
3817	Polar tree green	1
3819	Light moss green	1
3820	Maze yellow	1
3821	Straw yellow	1
3822	Light straw yellow	1
3823	Ivory	1
3829	Ochre brown	1
3830	Red terracotta	1
3852	Mustard yellow	1
3856	Pale Beachwood	1
3857	Dark red wine	2
3859	Clay red	3
3860	Taupe mauve	2
3861	Light taupe	2

3863	Otter brown	2
3864	Light mocha brown	2
3865	Winter white	1
3866	Garlic cream	4

Pattern Pages are in the following order plus the symbol key

1	2	3	4	5	6	7	8
9	10	11	12	13	14	15	16
17	18	19	20	21	22	23	24
25	26	27	28	29	30	31	32
33	34	35	36	37	38	39	40
41	42	43	44	45	46	47	48
49	50	51	52	53	54	55	56

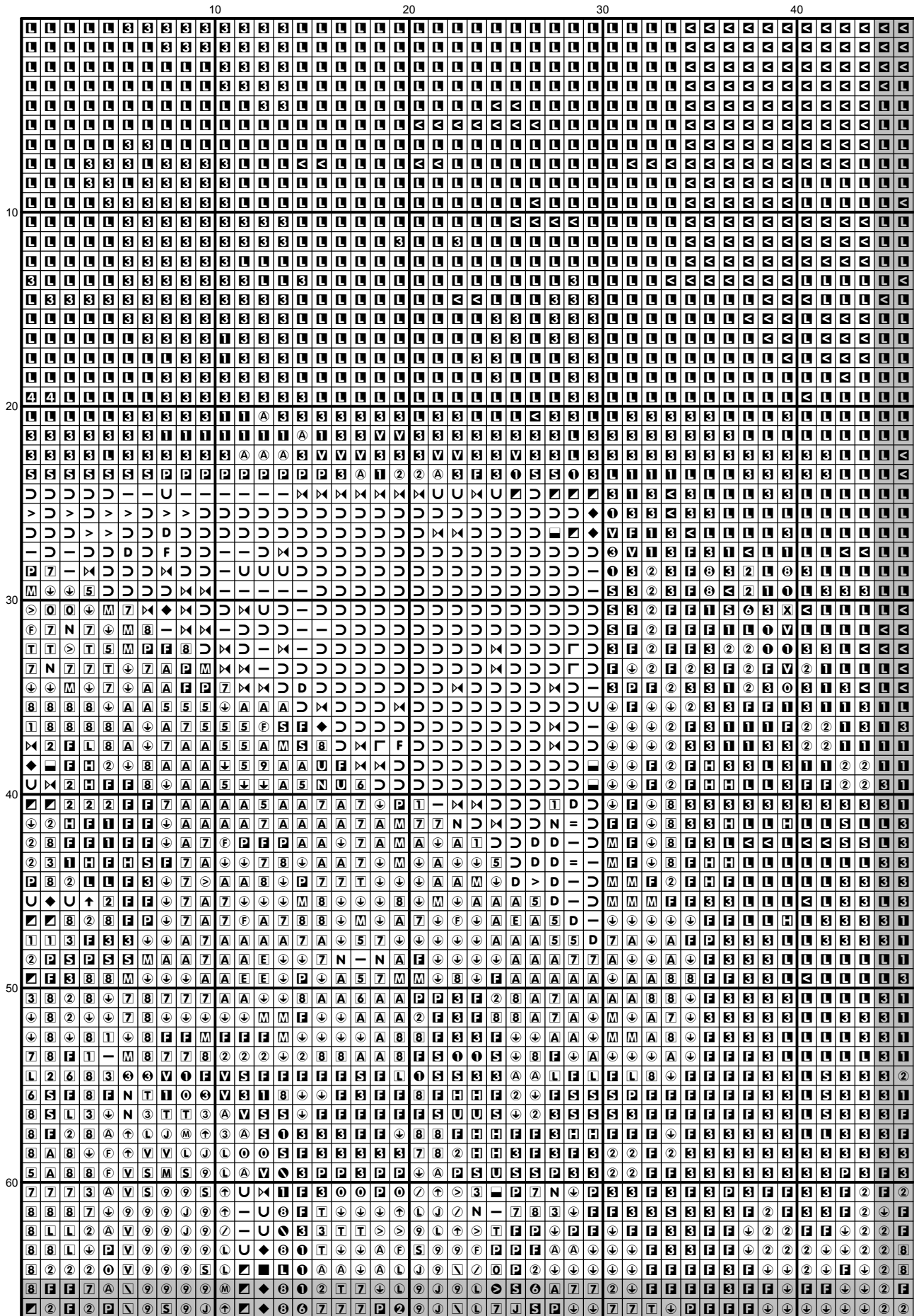



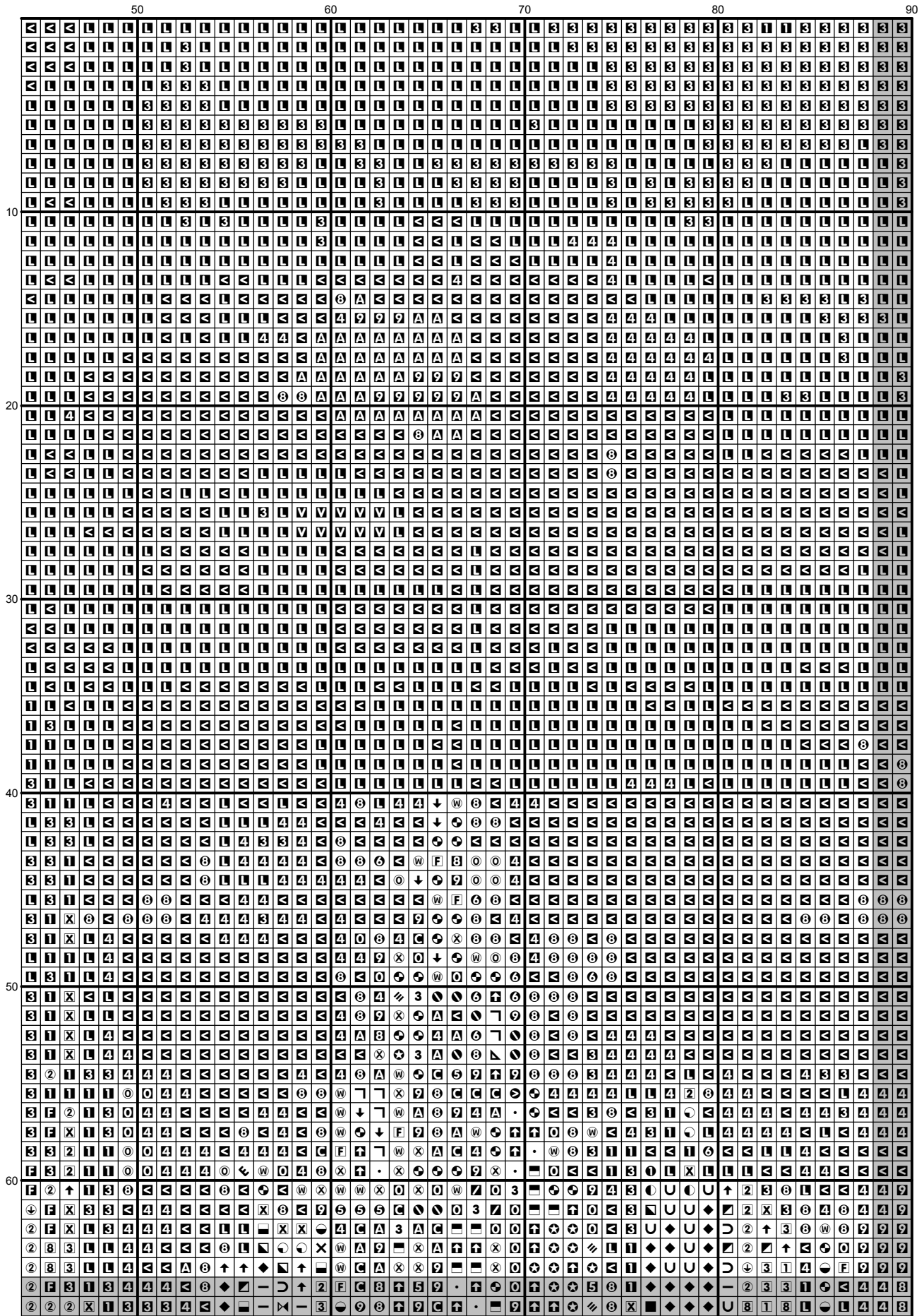

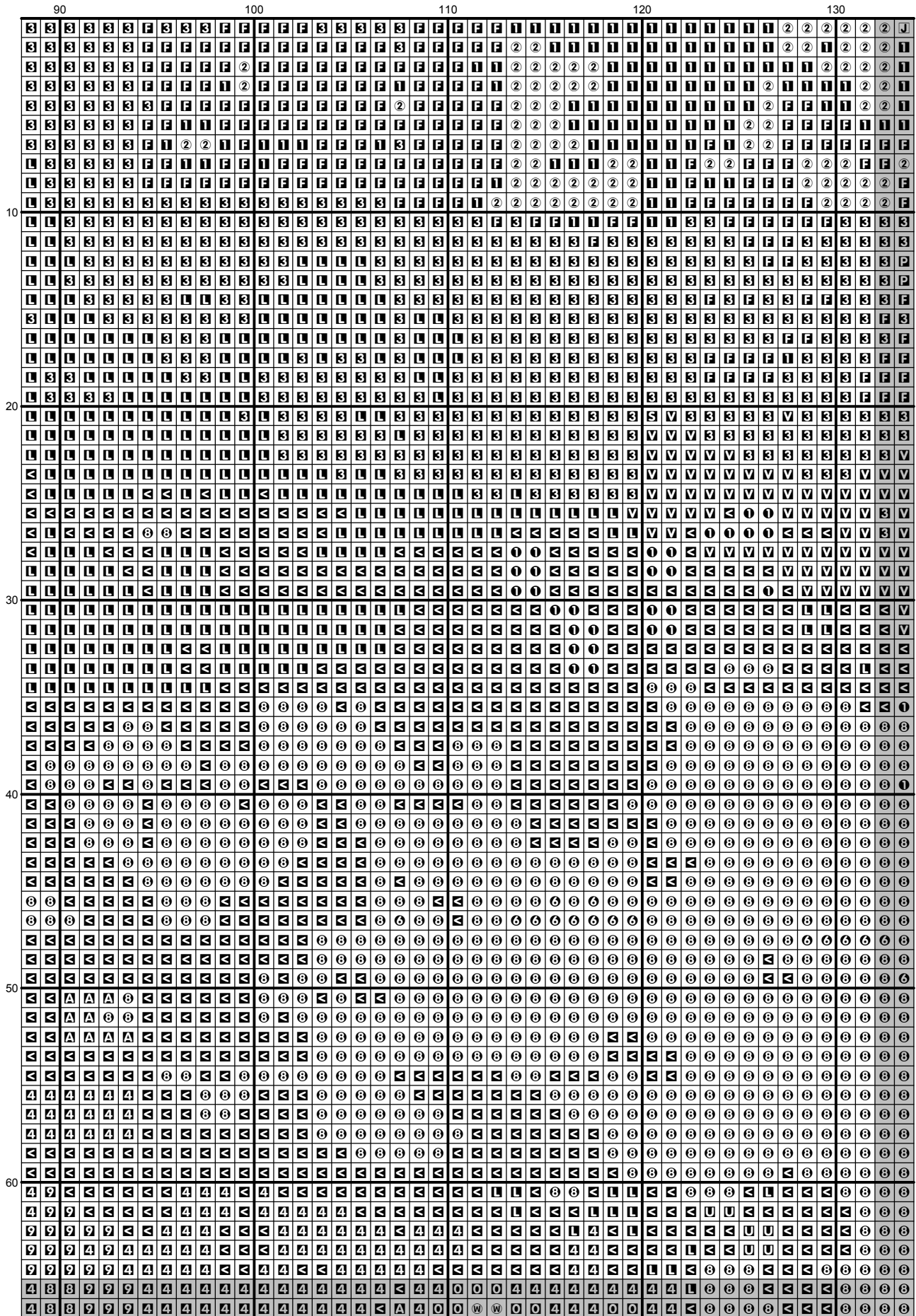

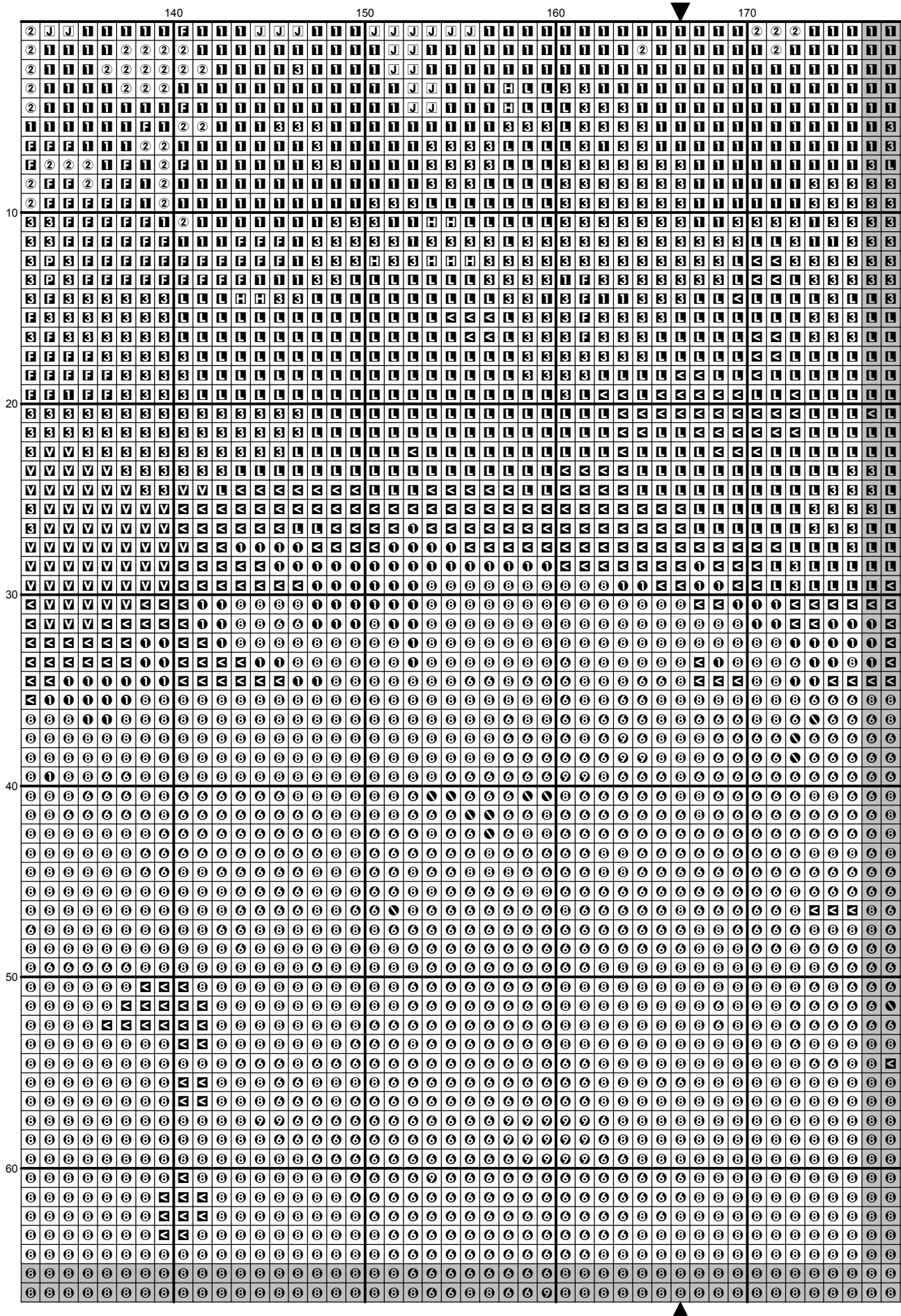

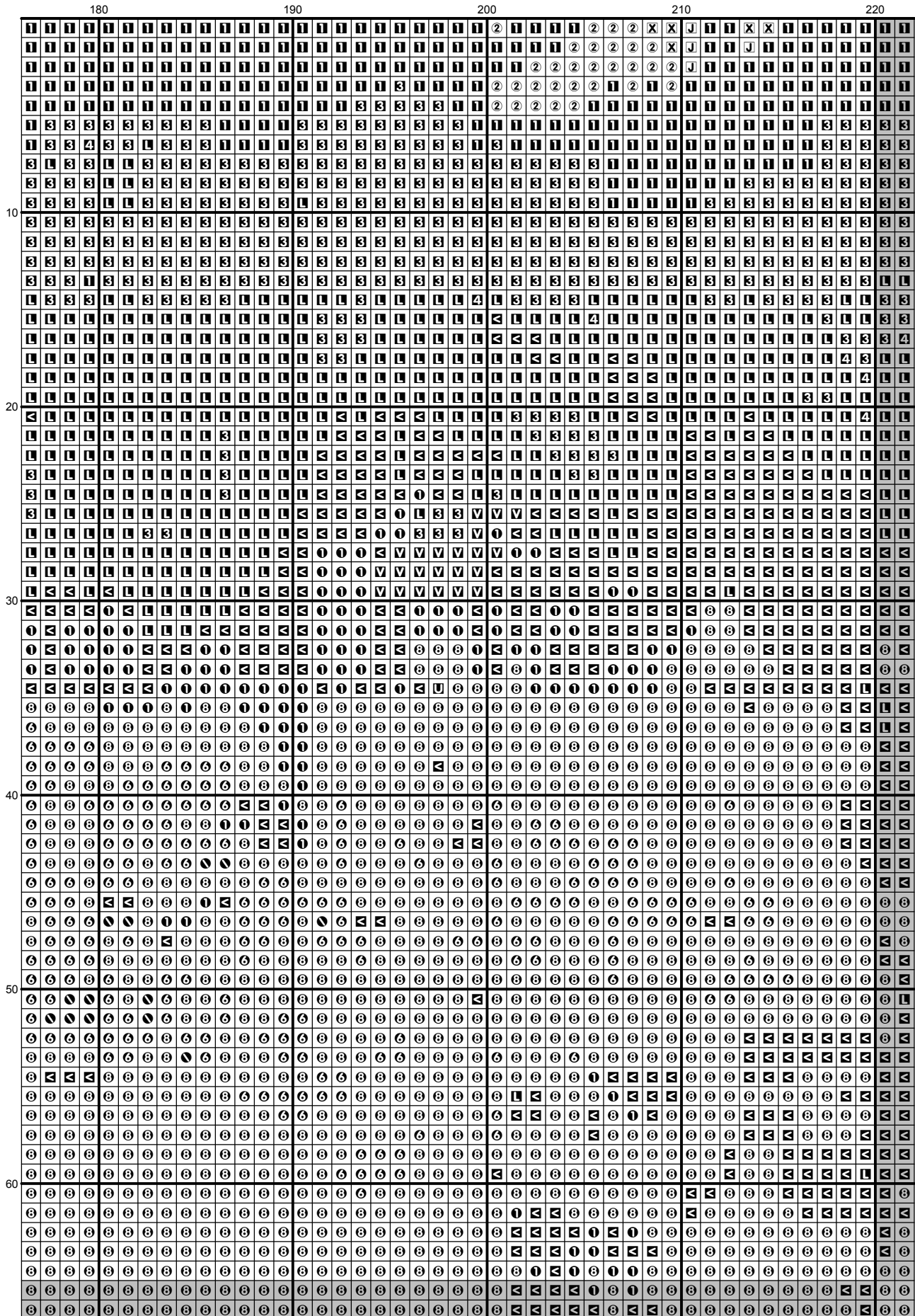

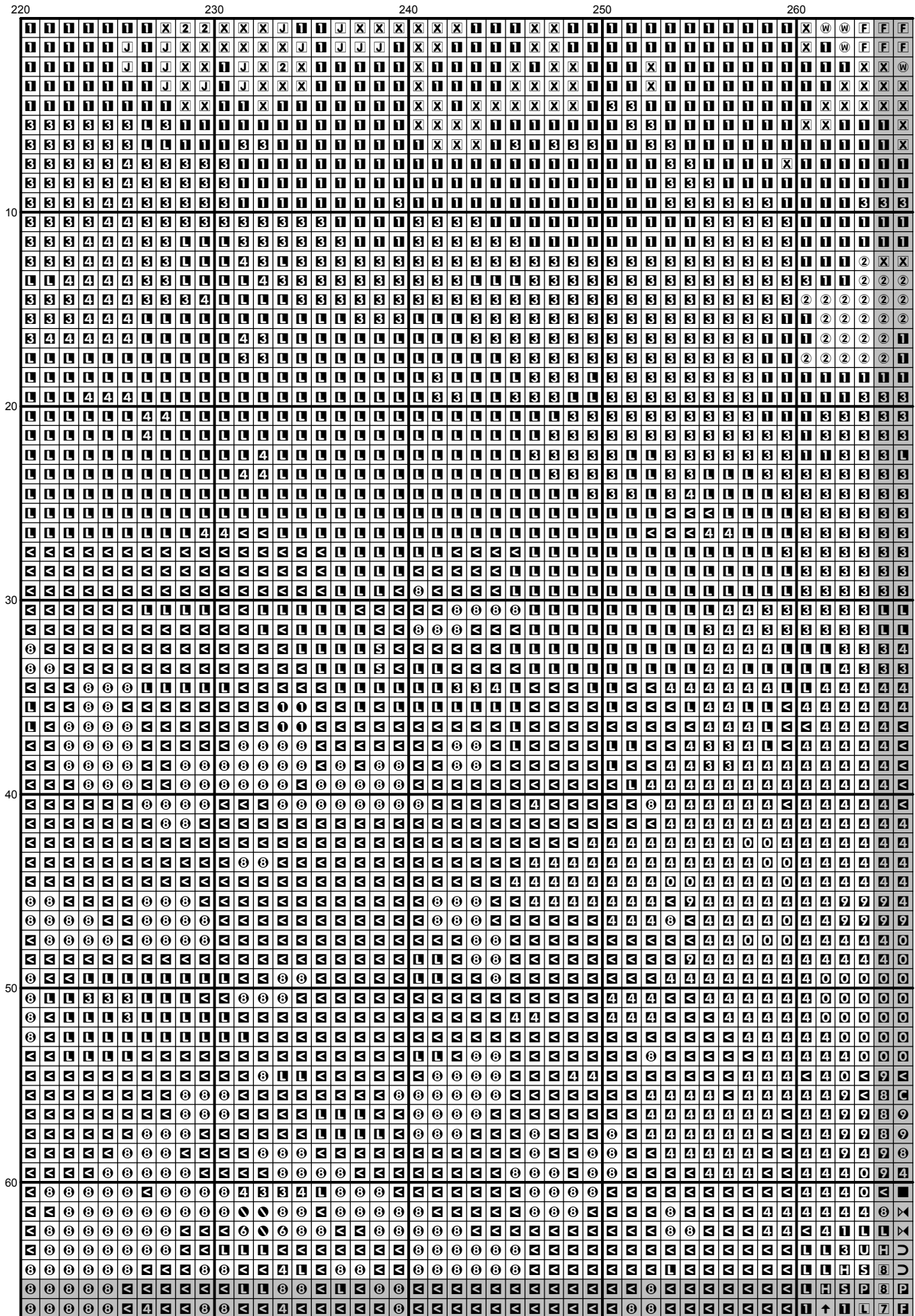

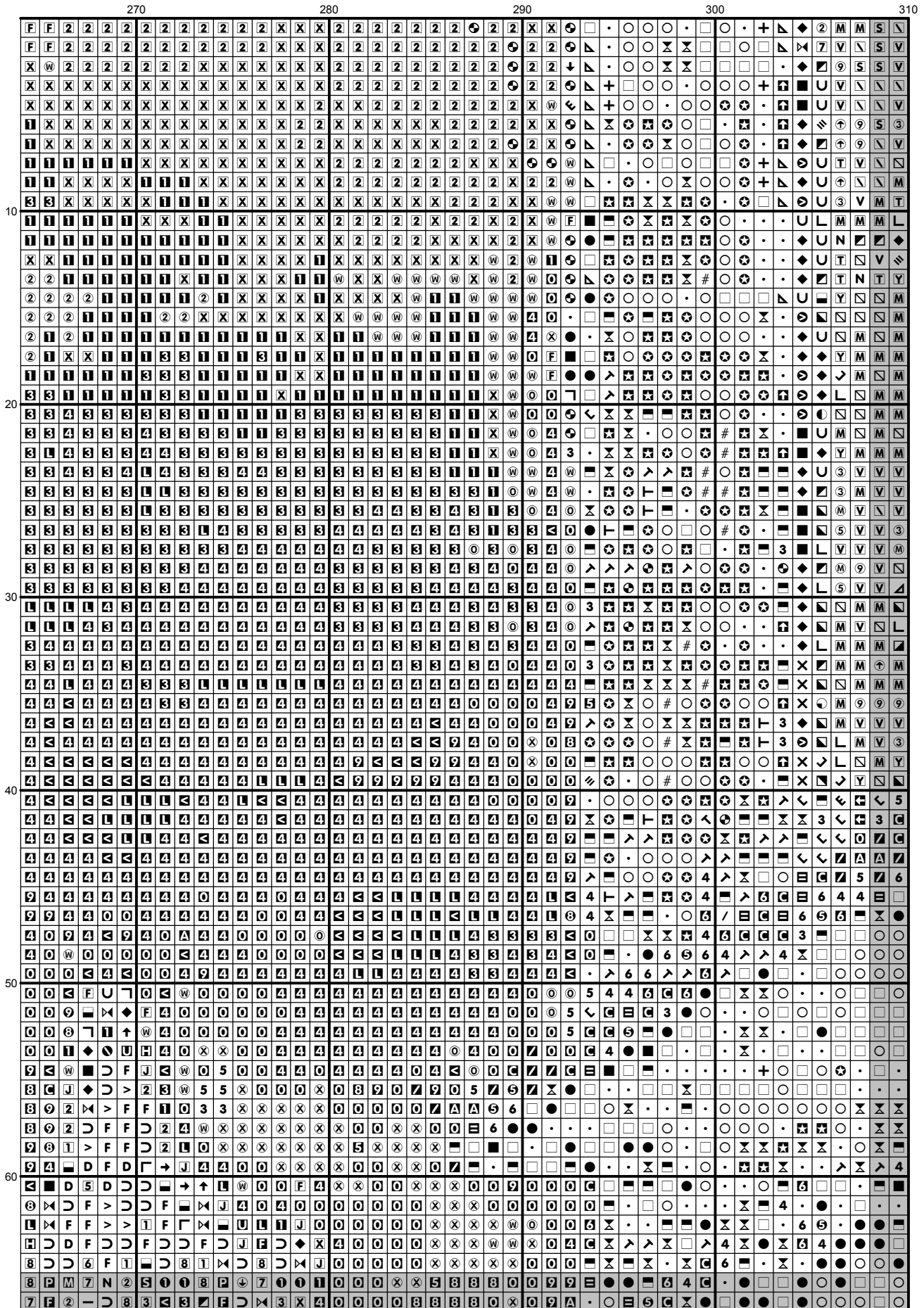

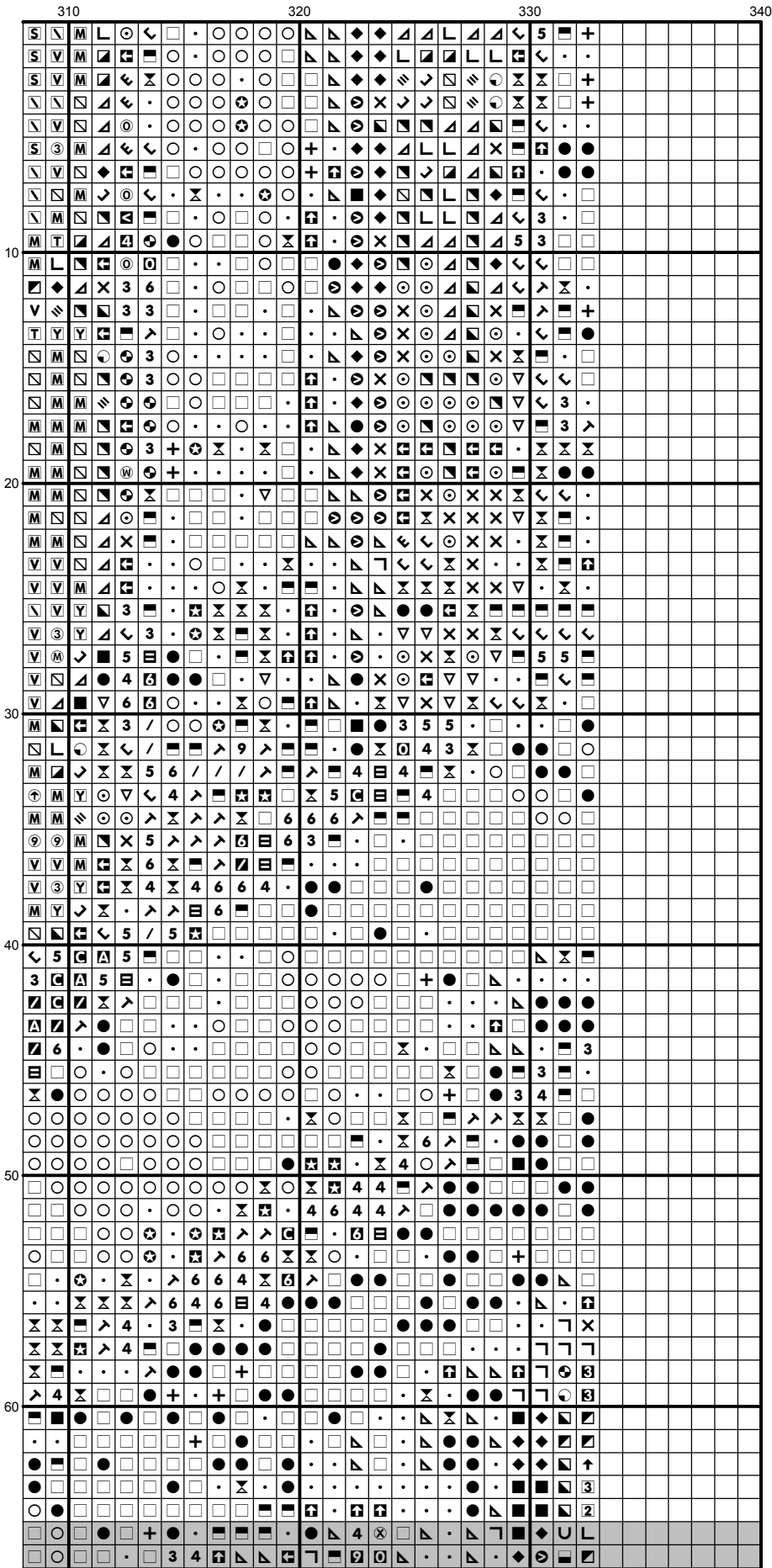

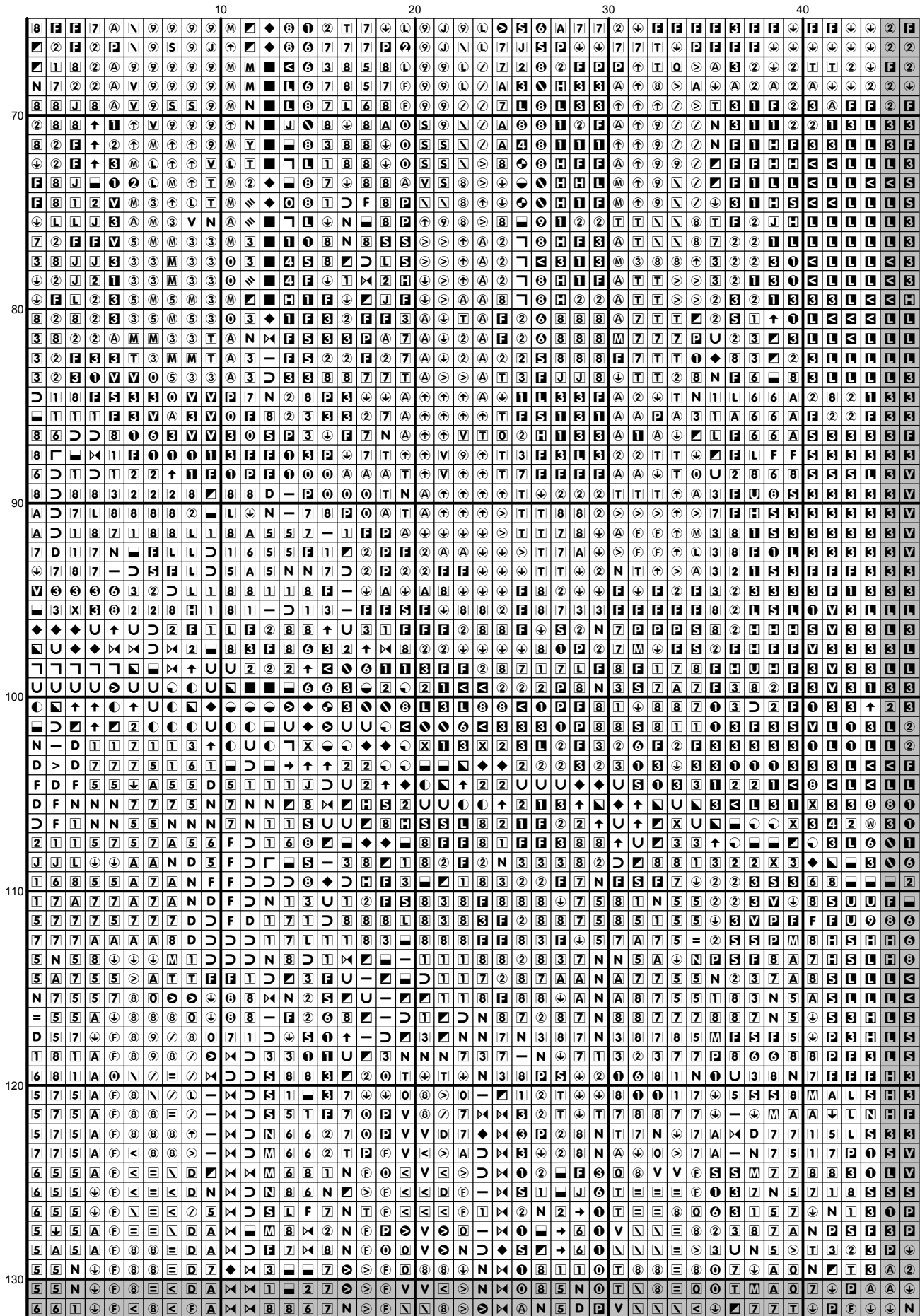



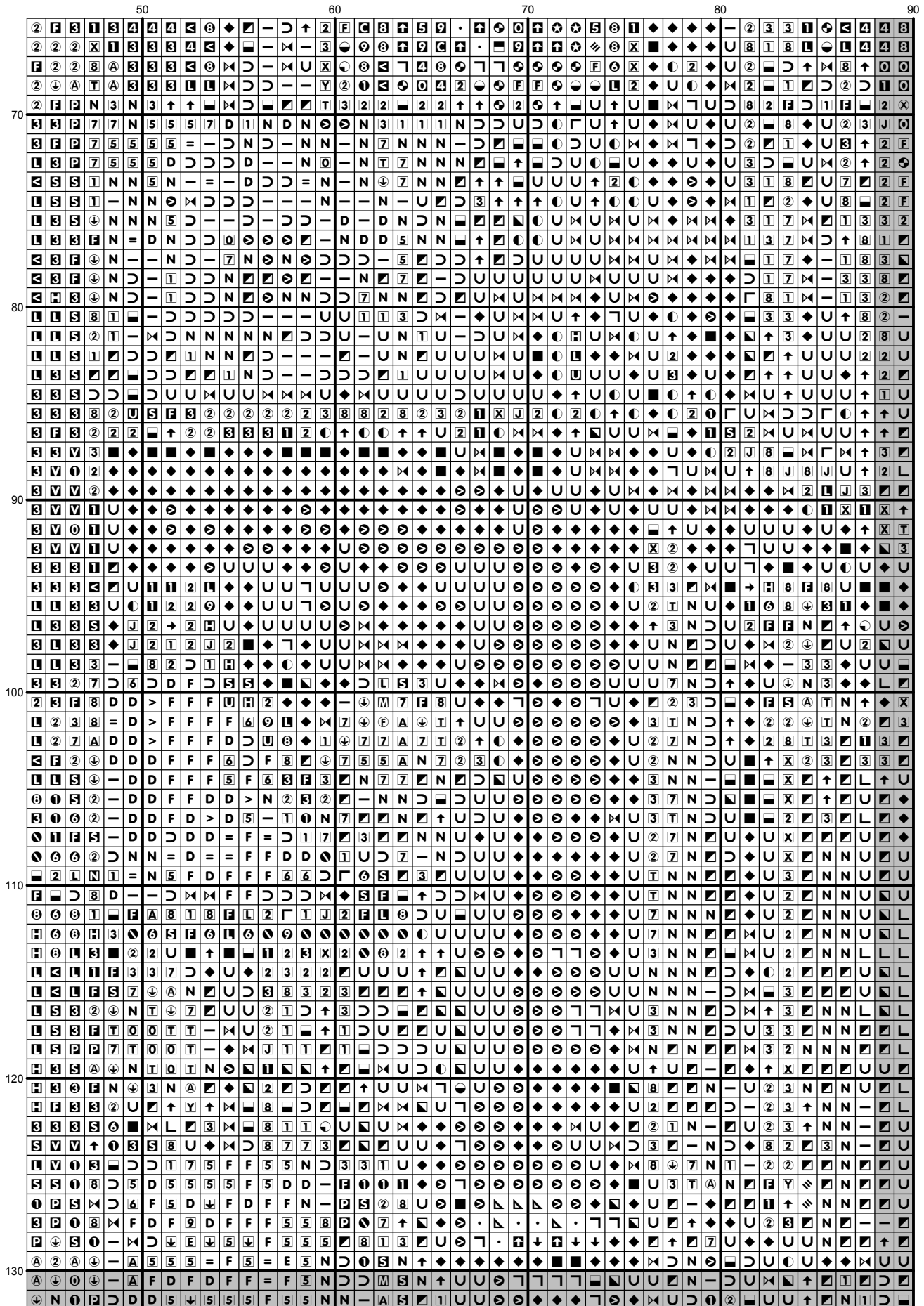

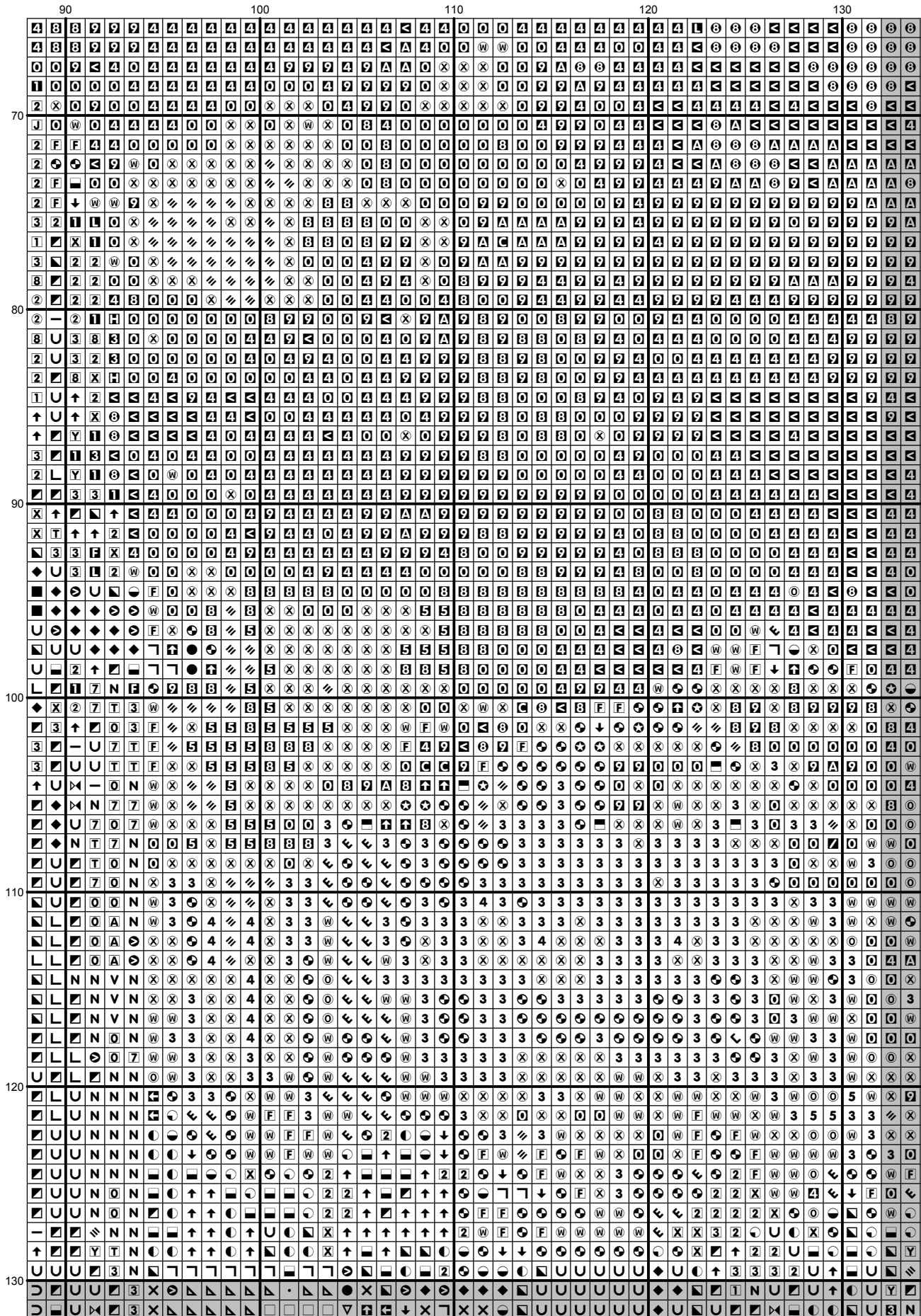

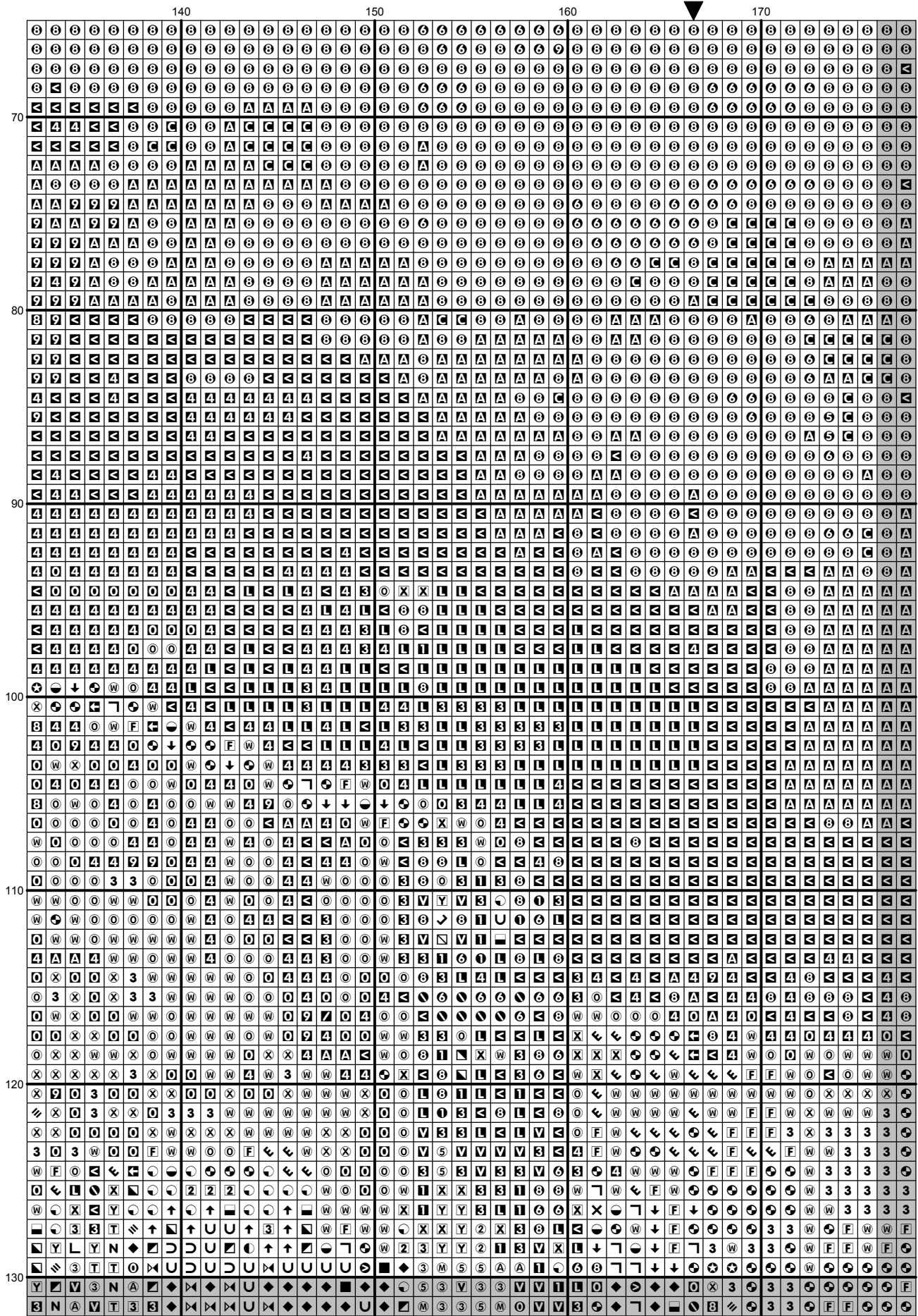

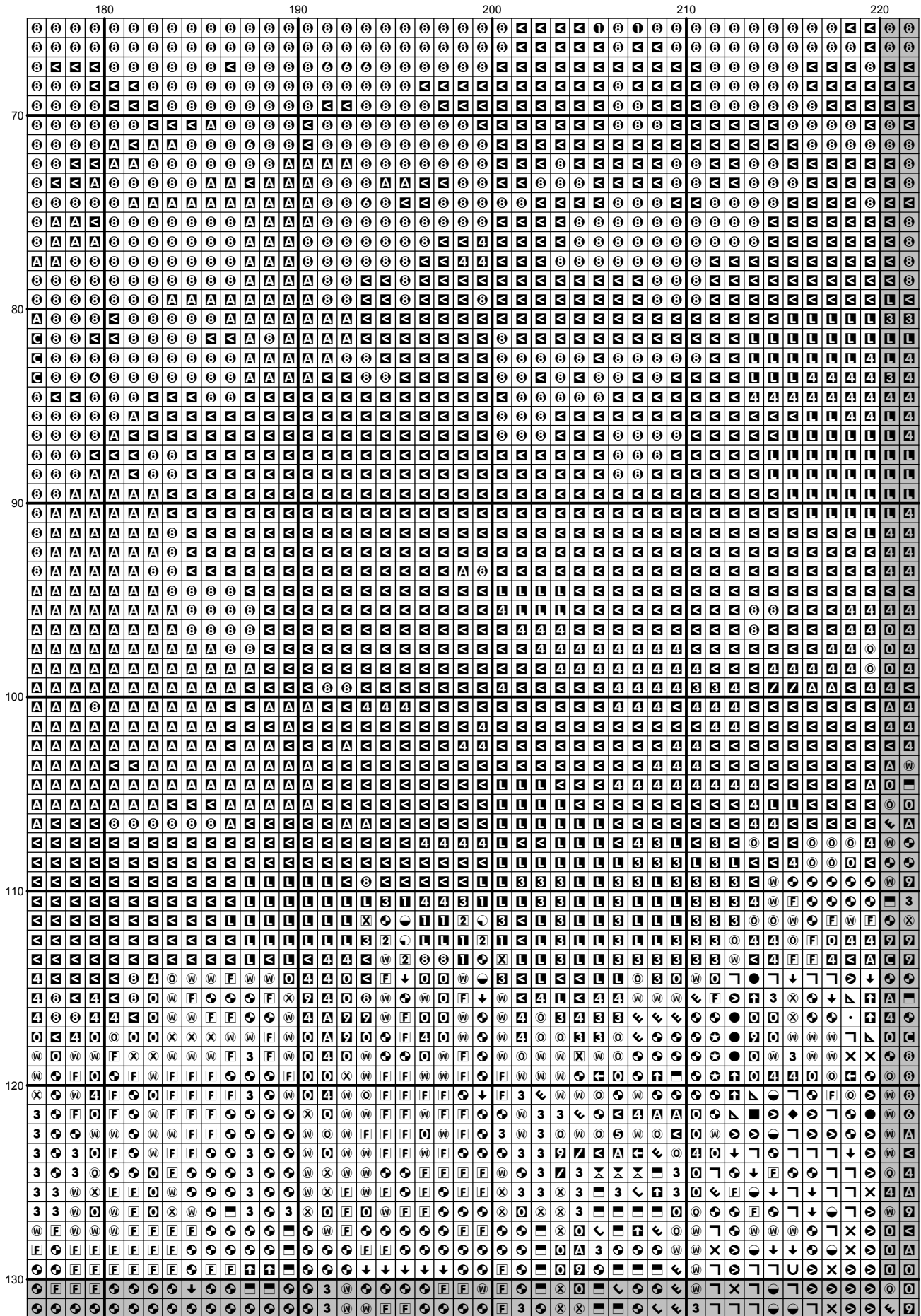

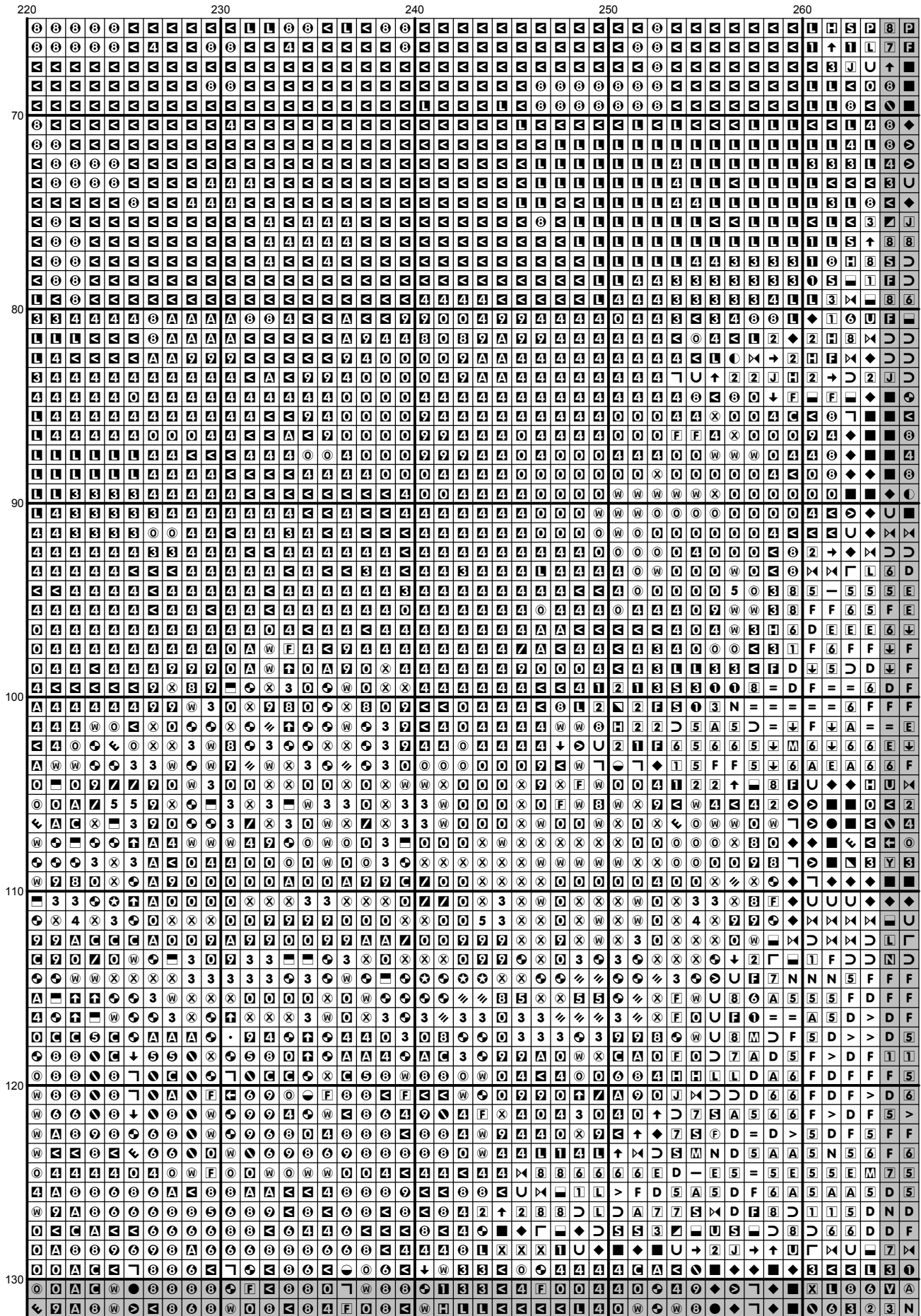

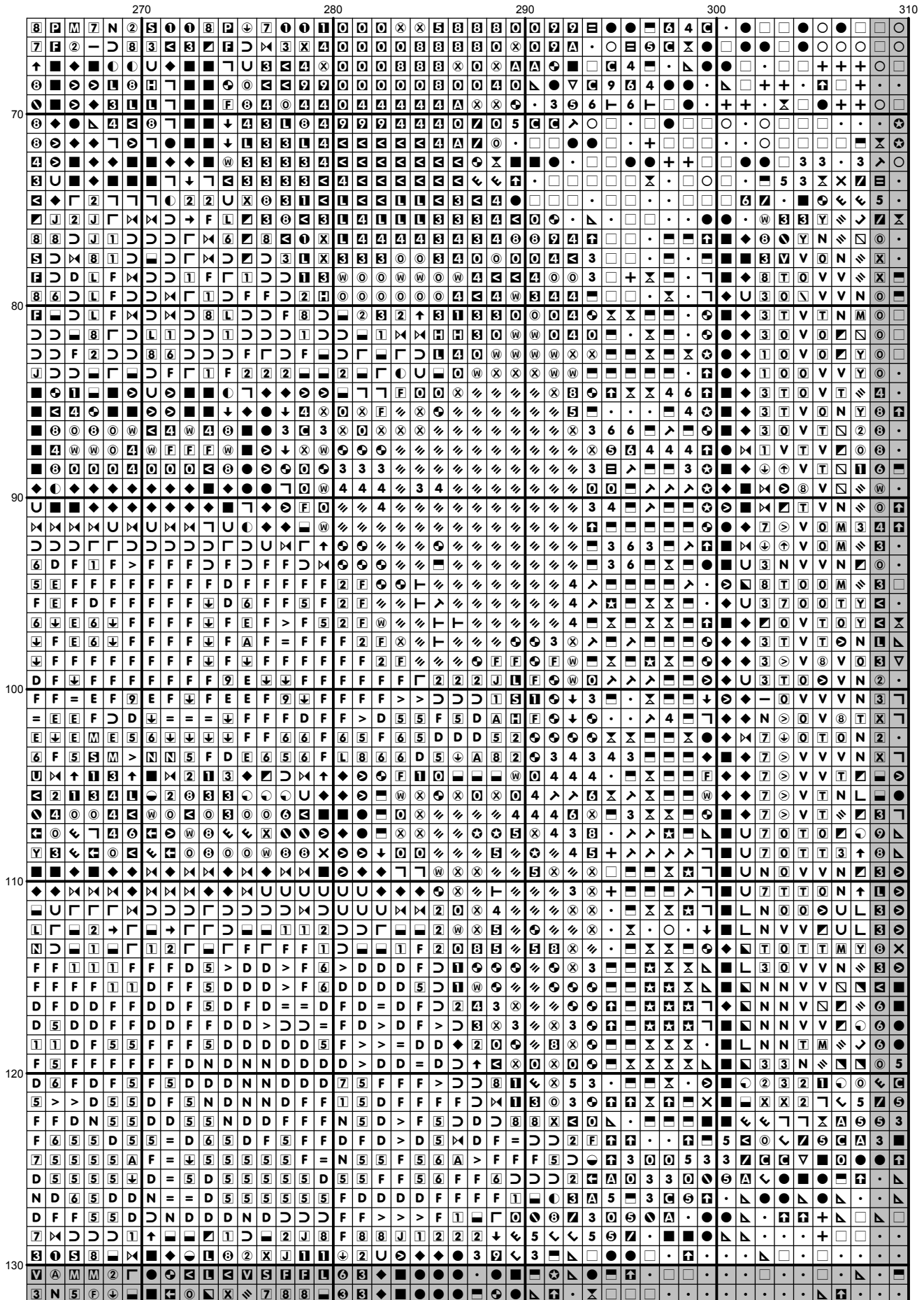

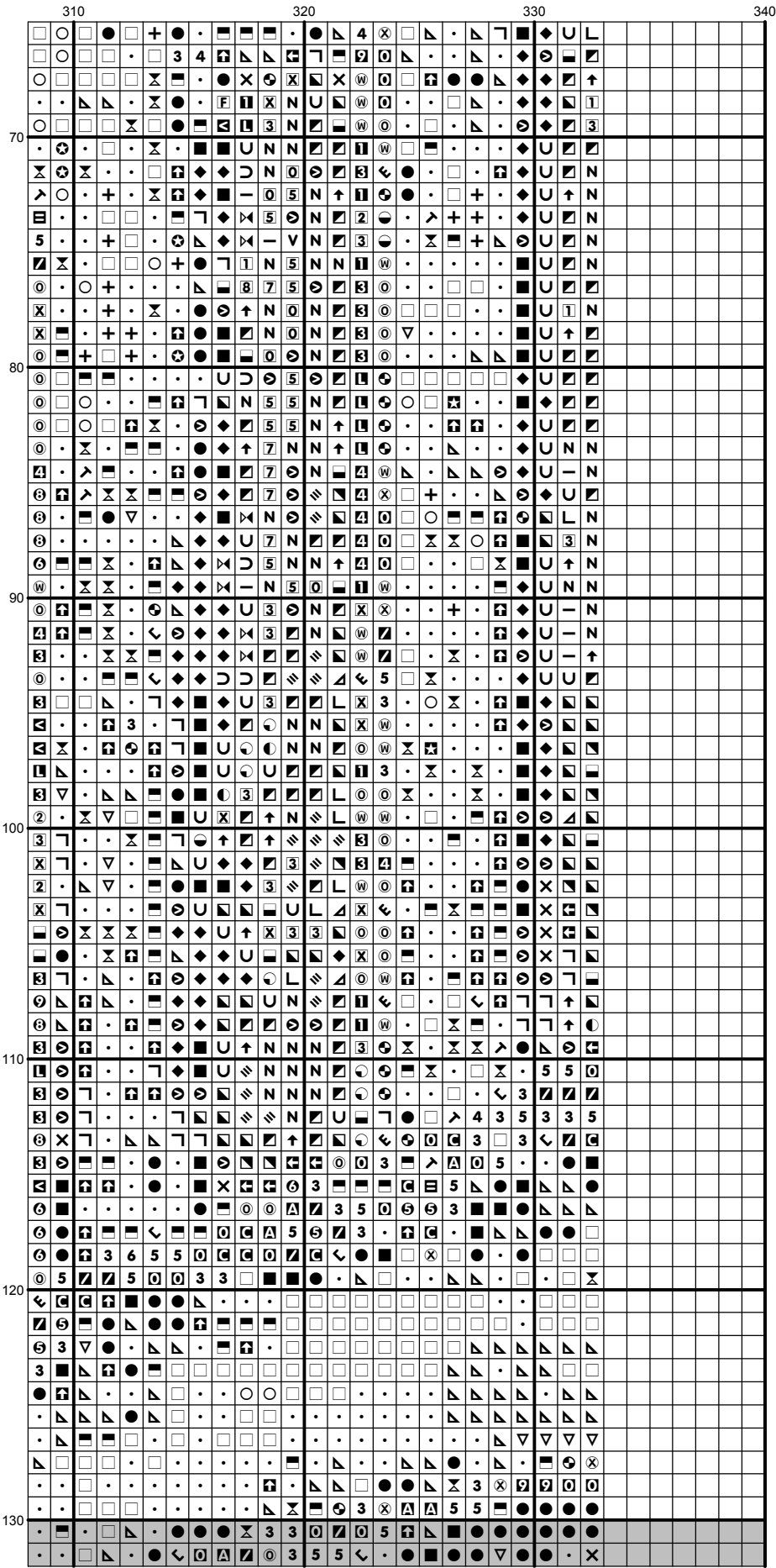

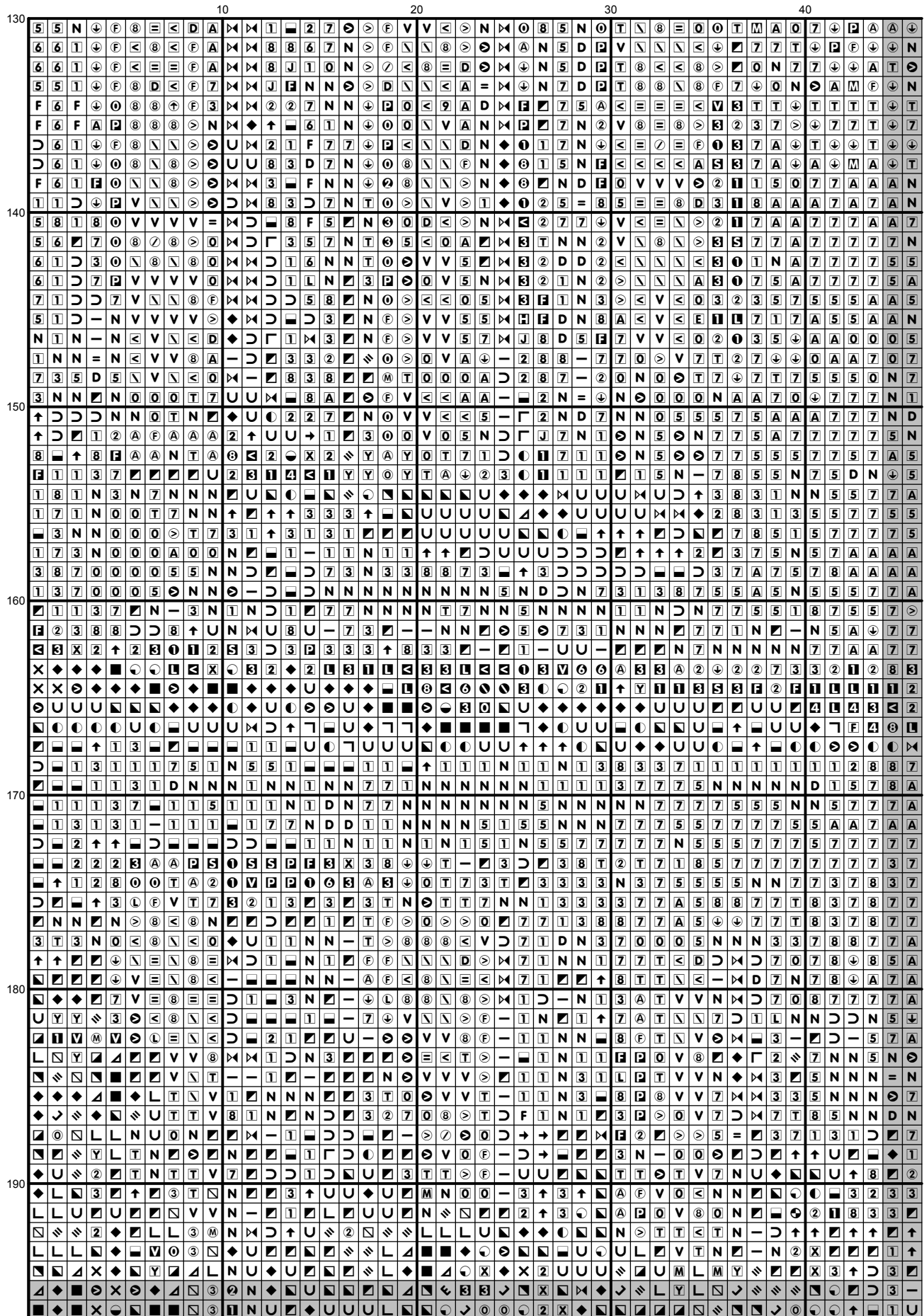



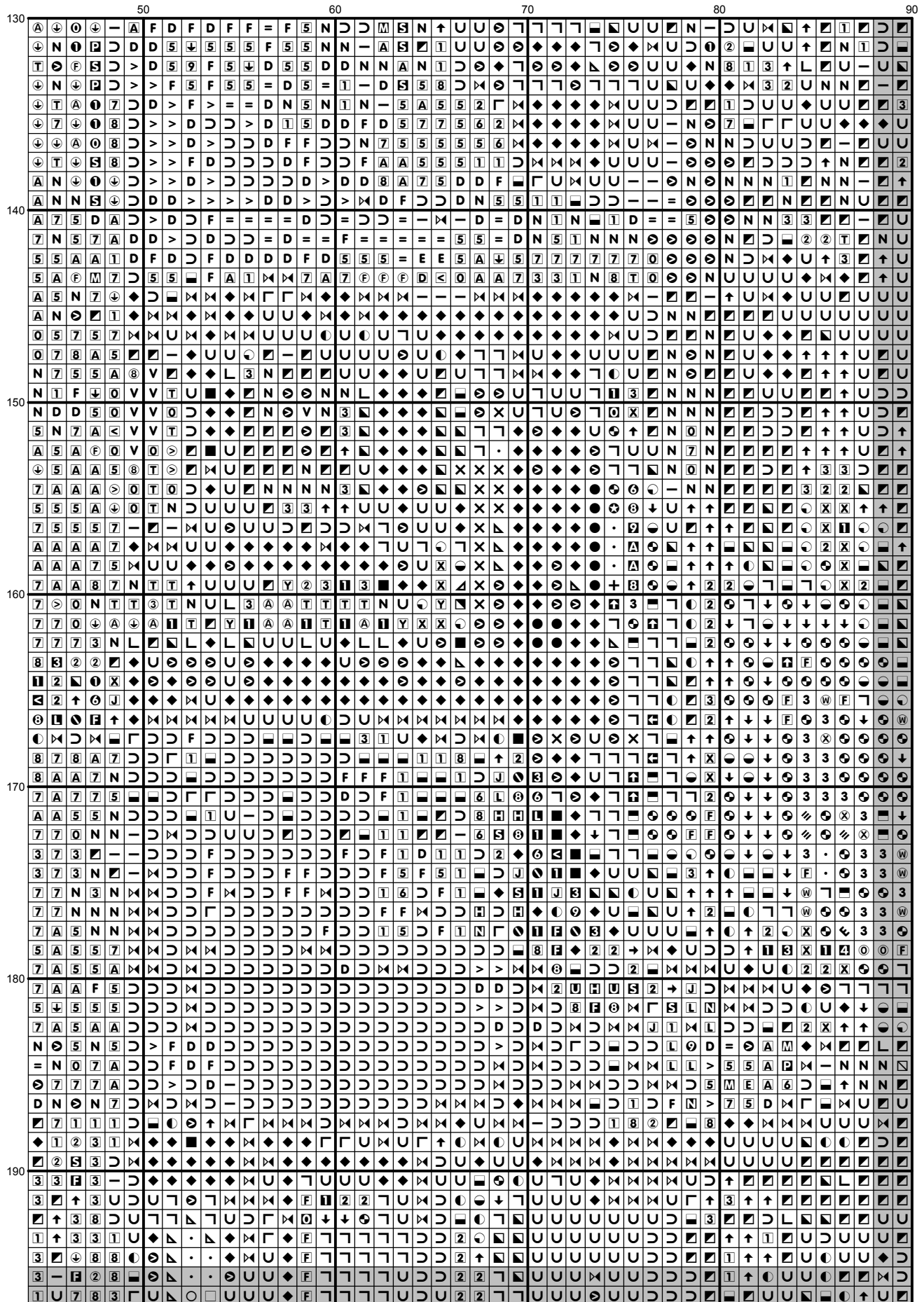

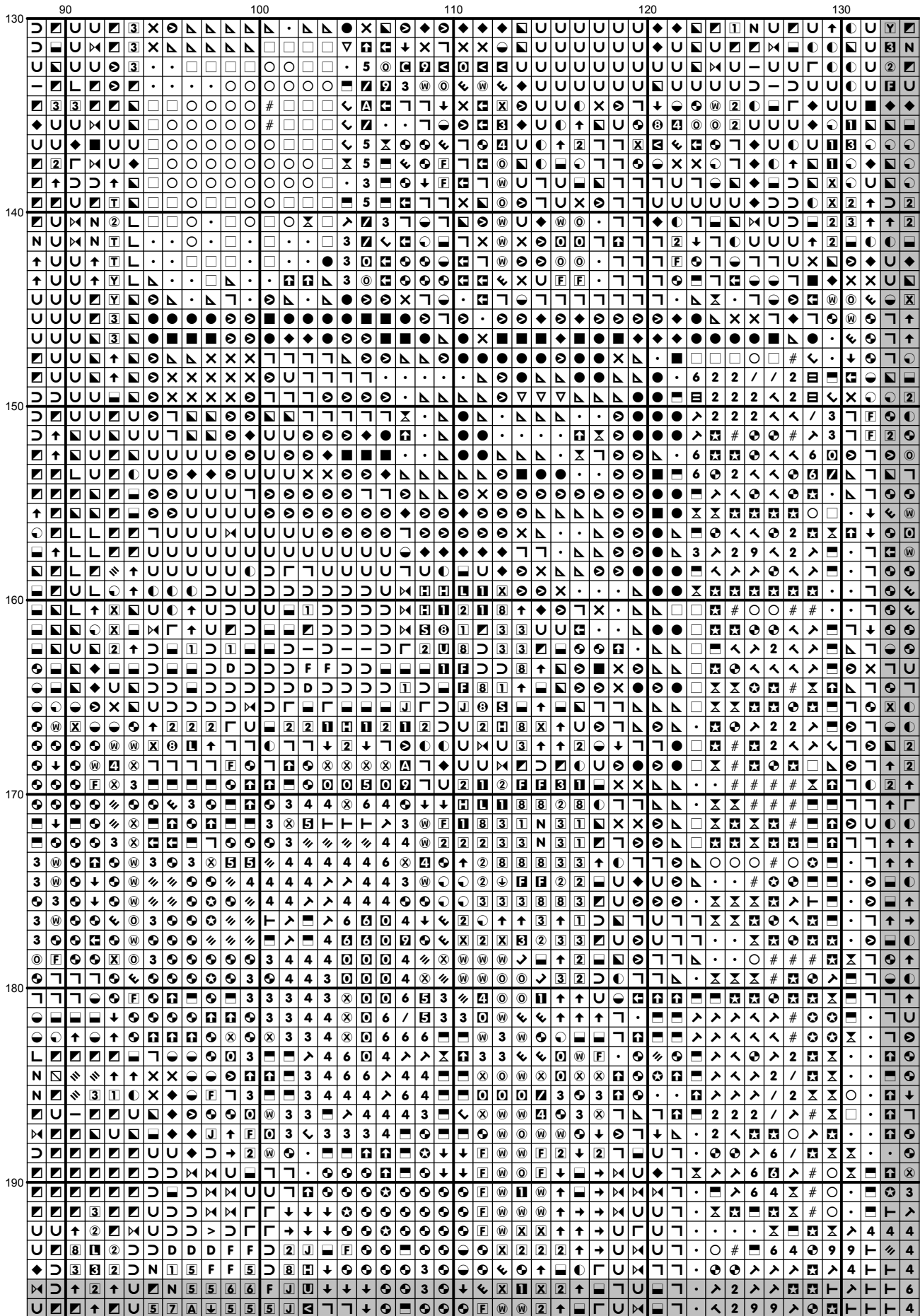

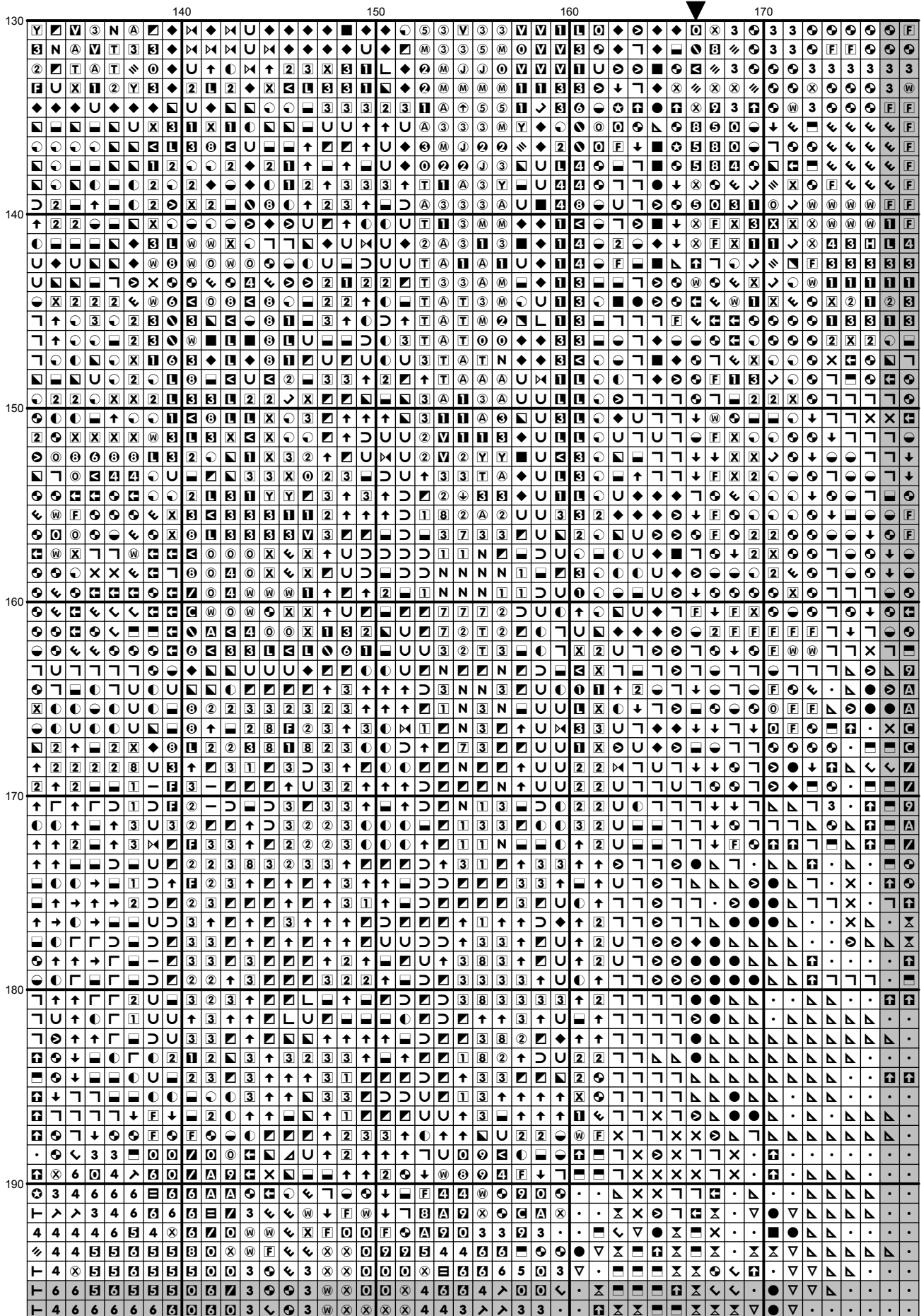

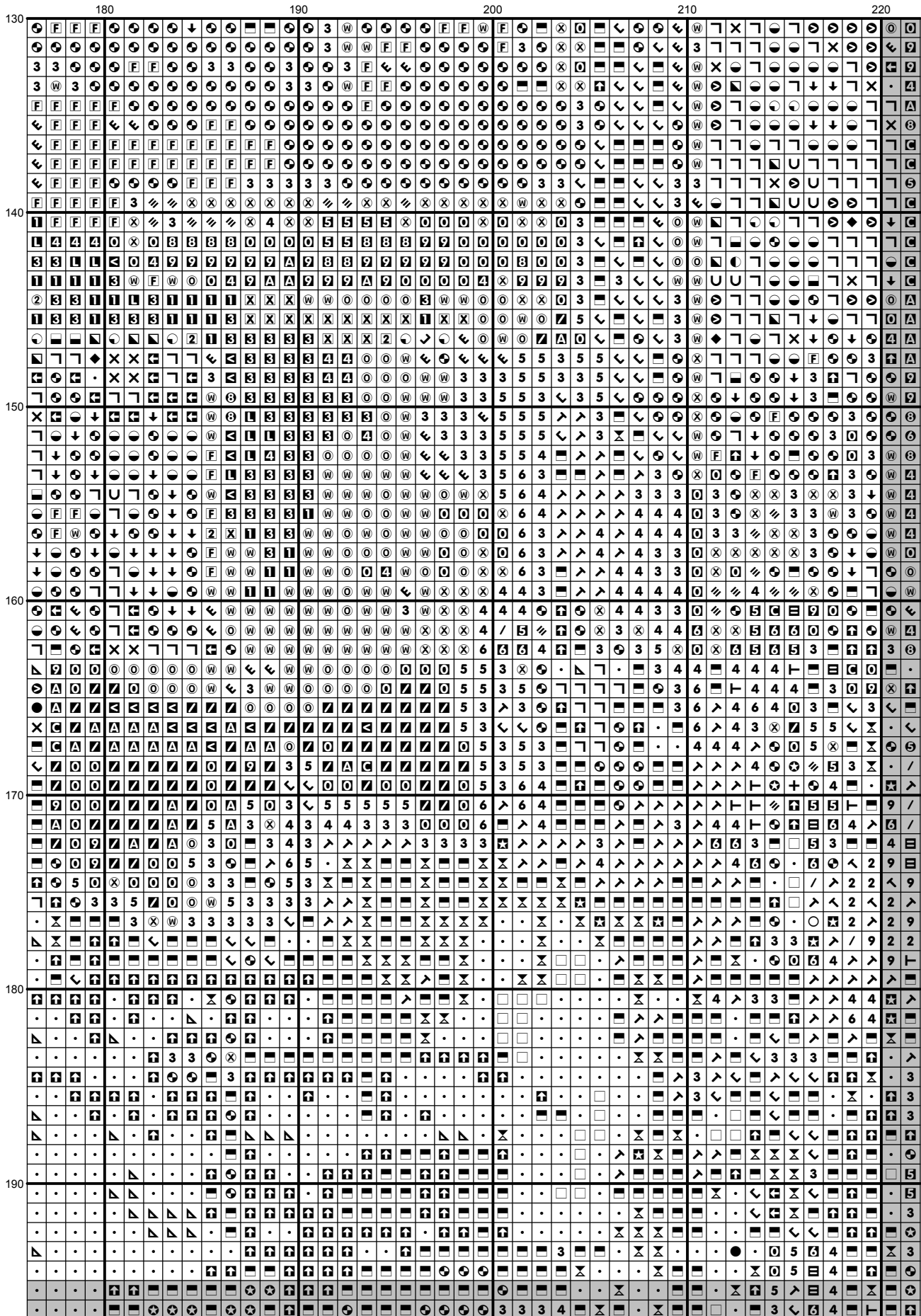

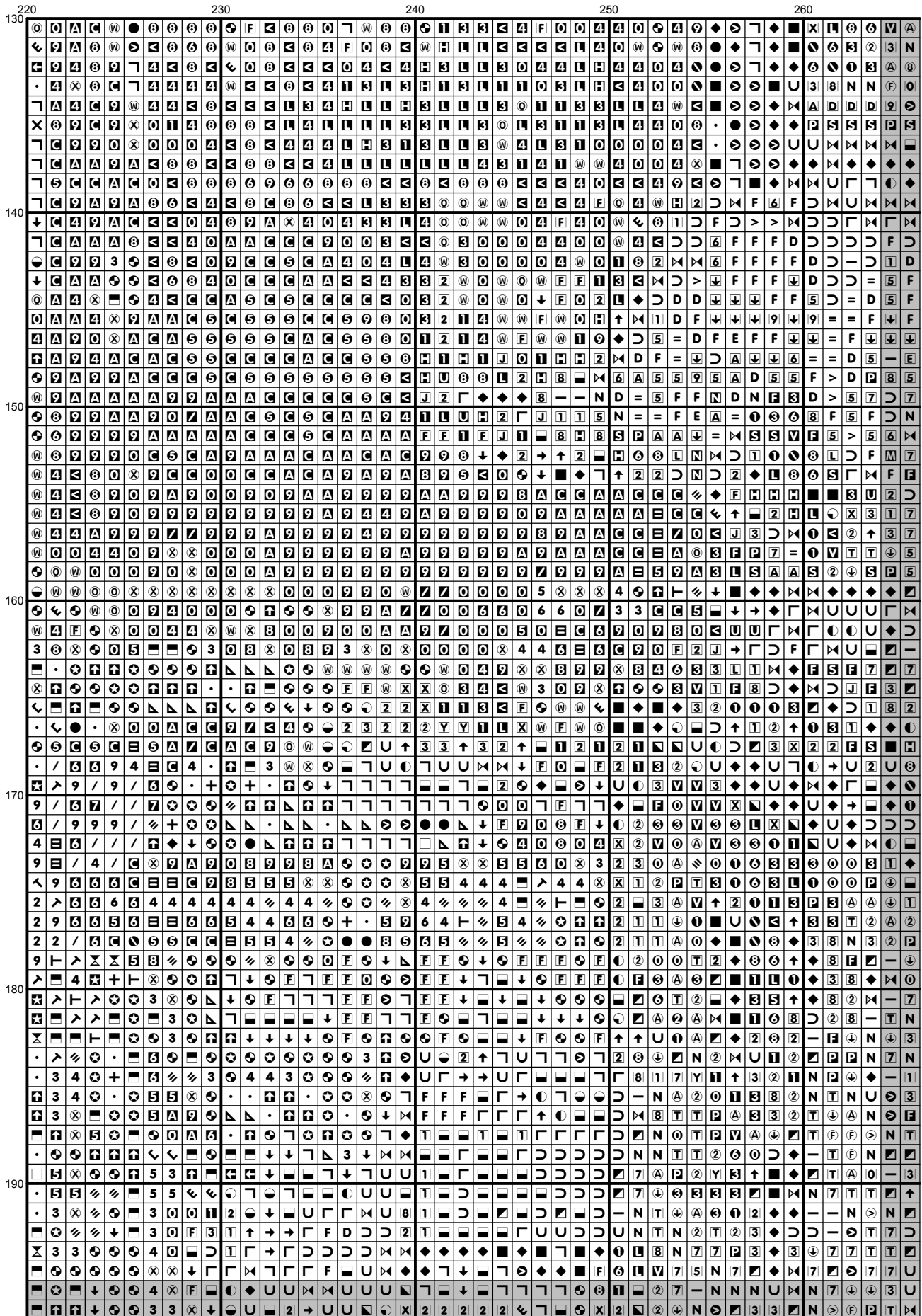

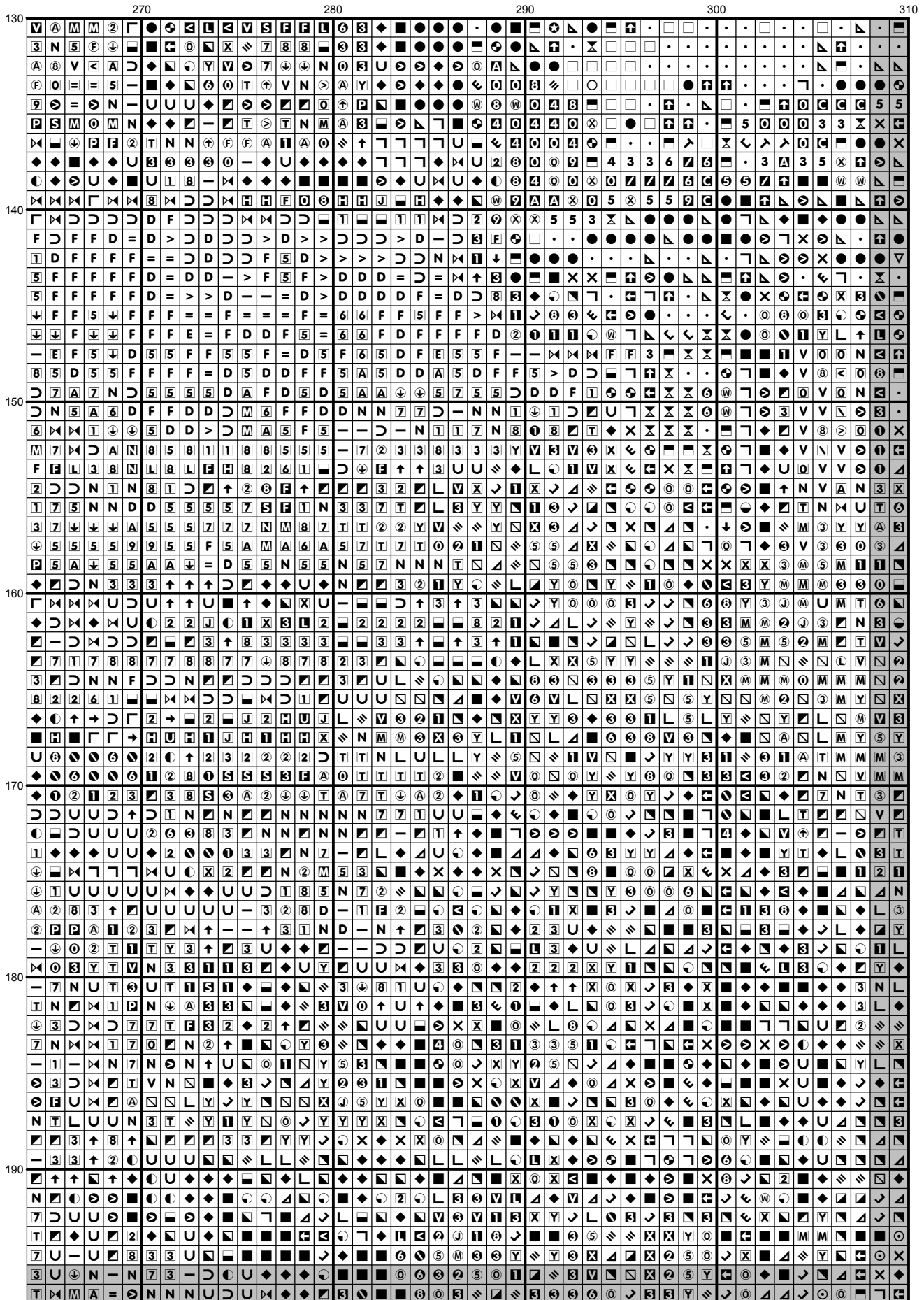

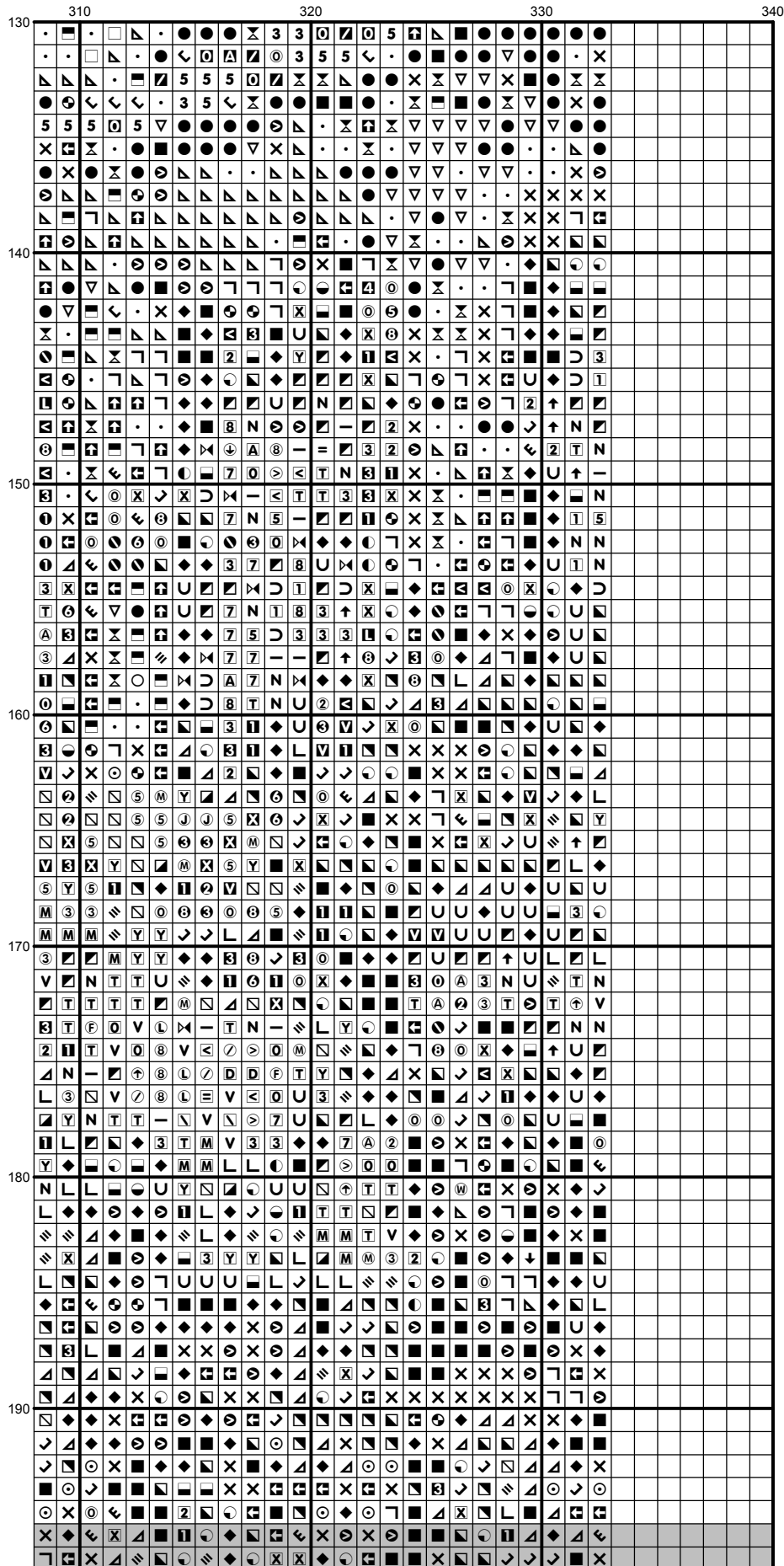

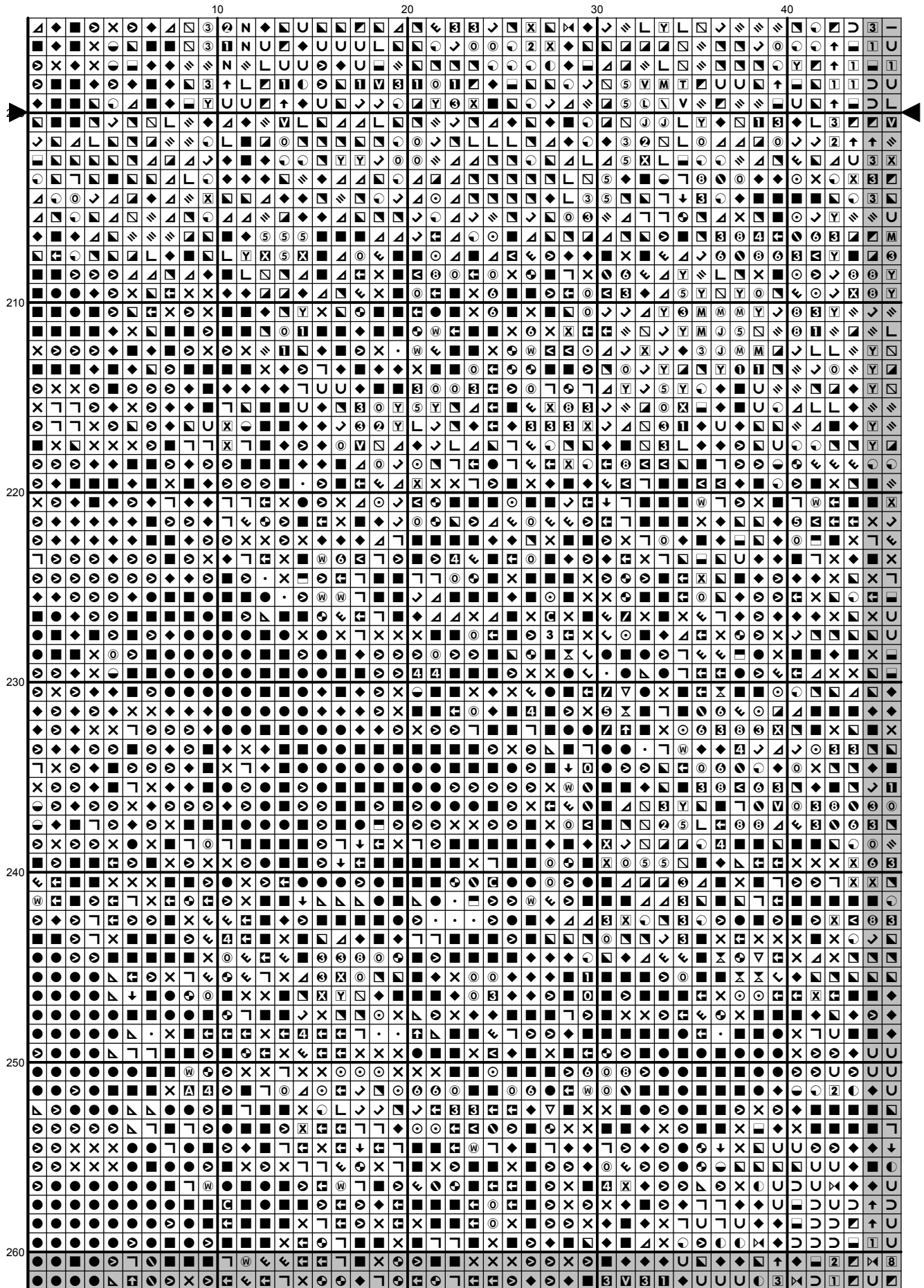



[illegible]

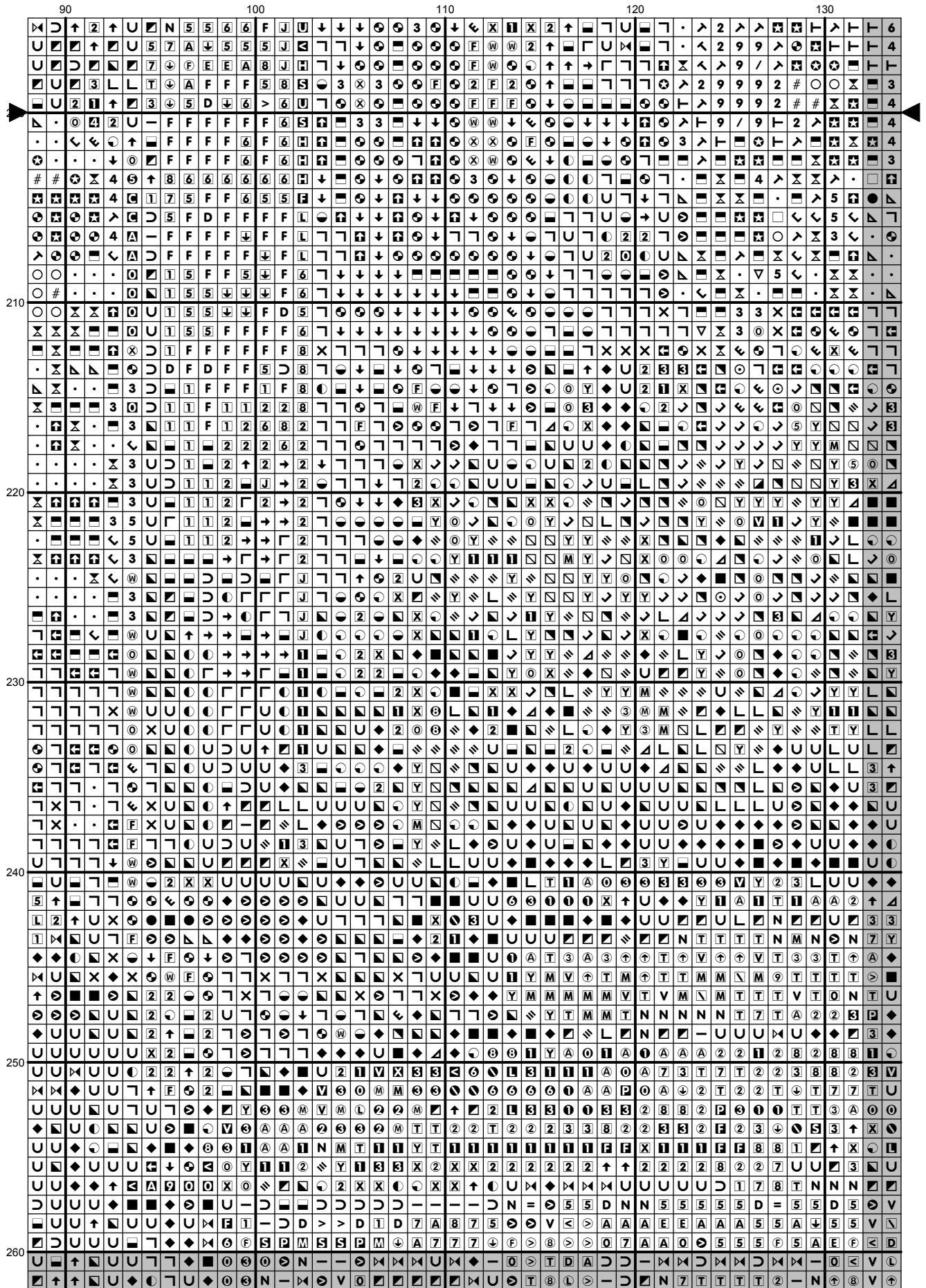

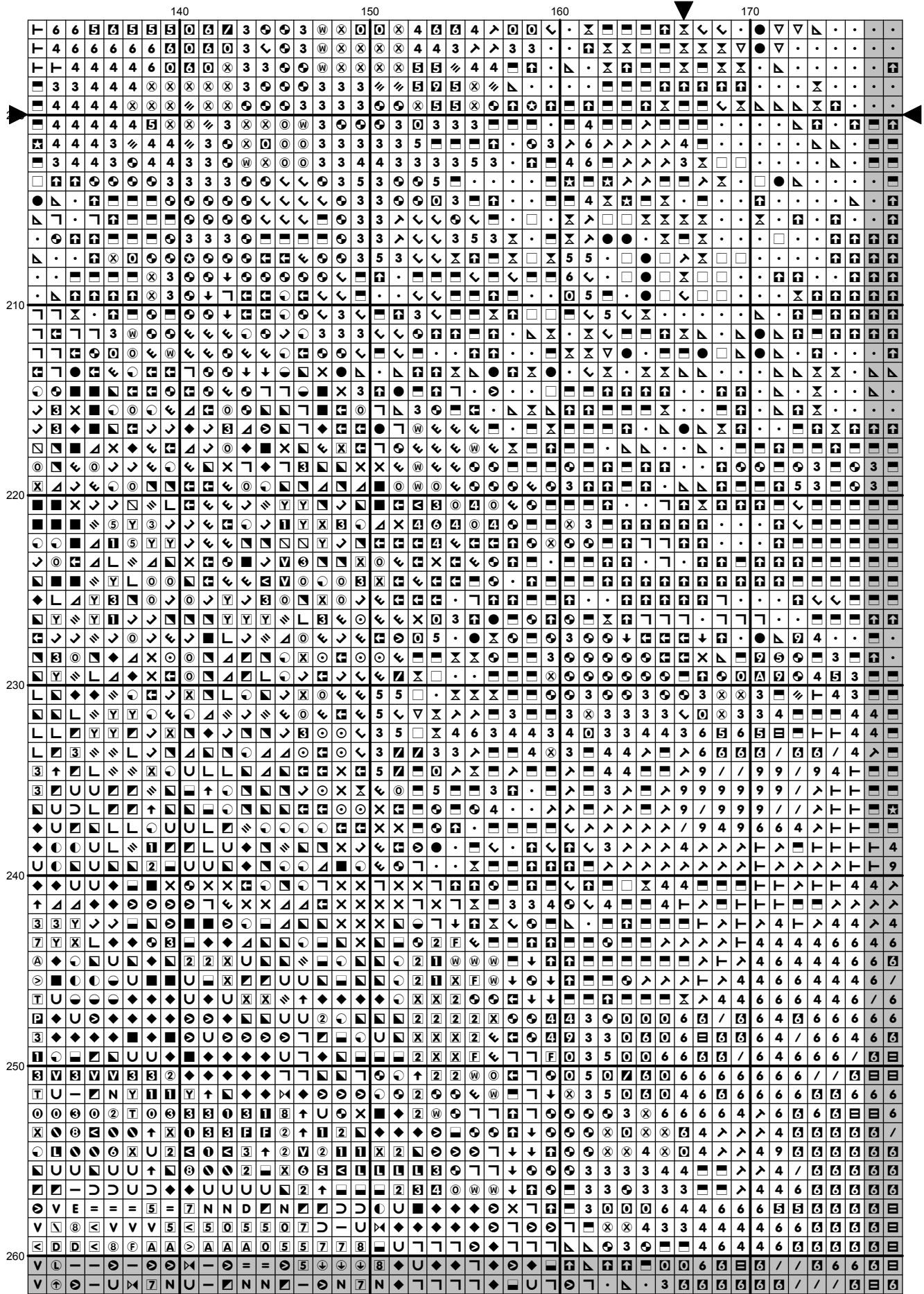

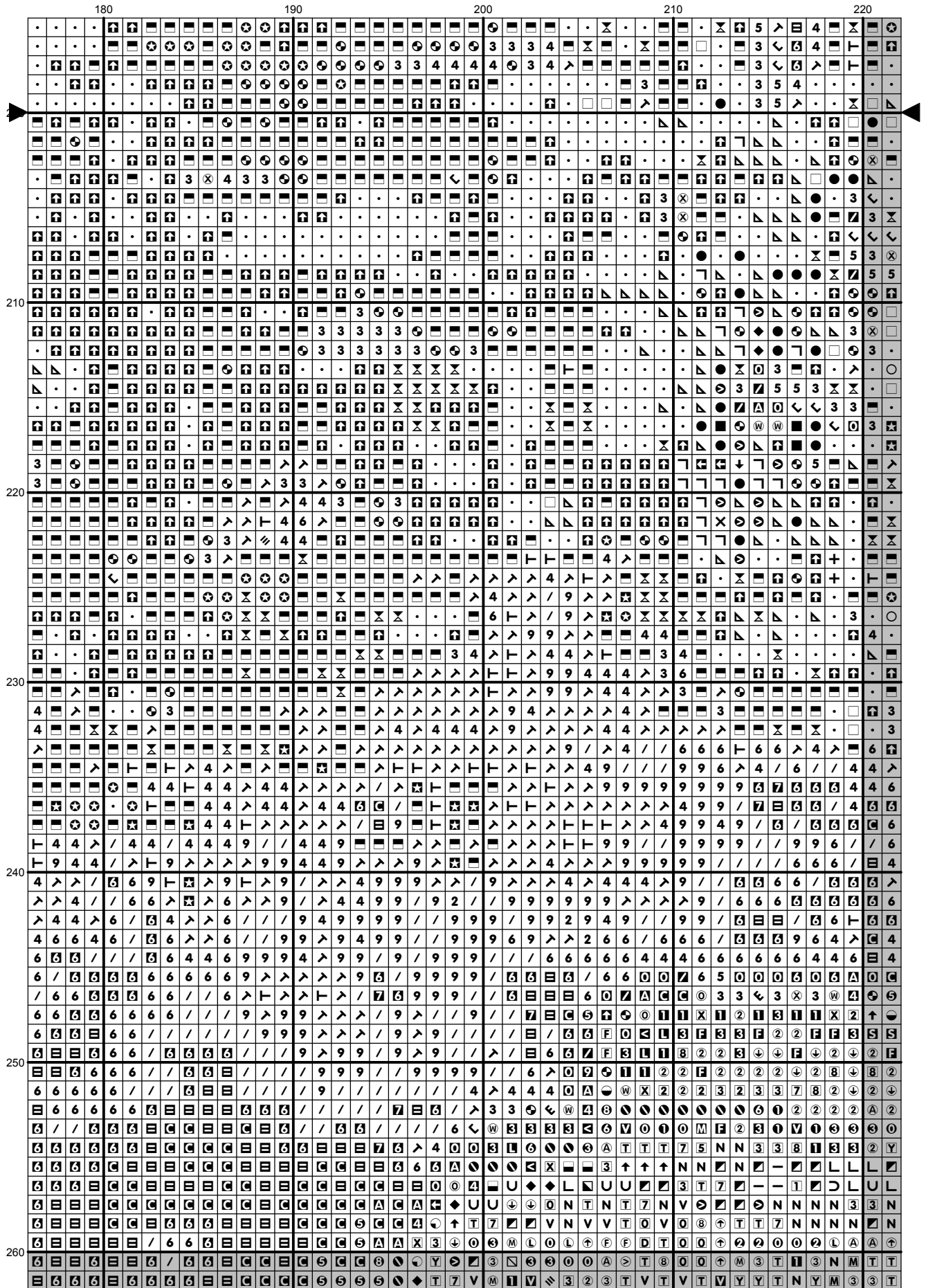

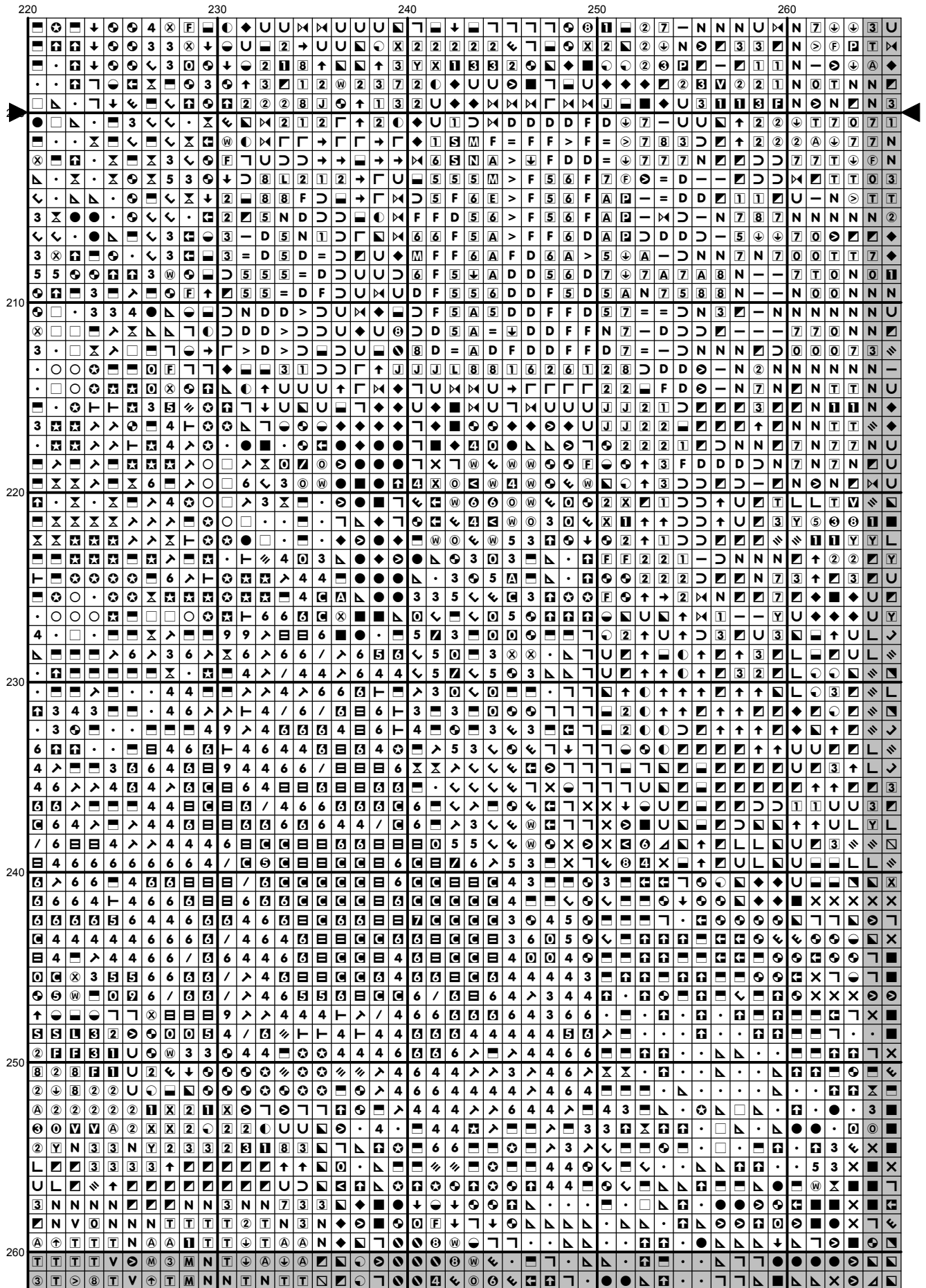

[illegible]

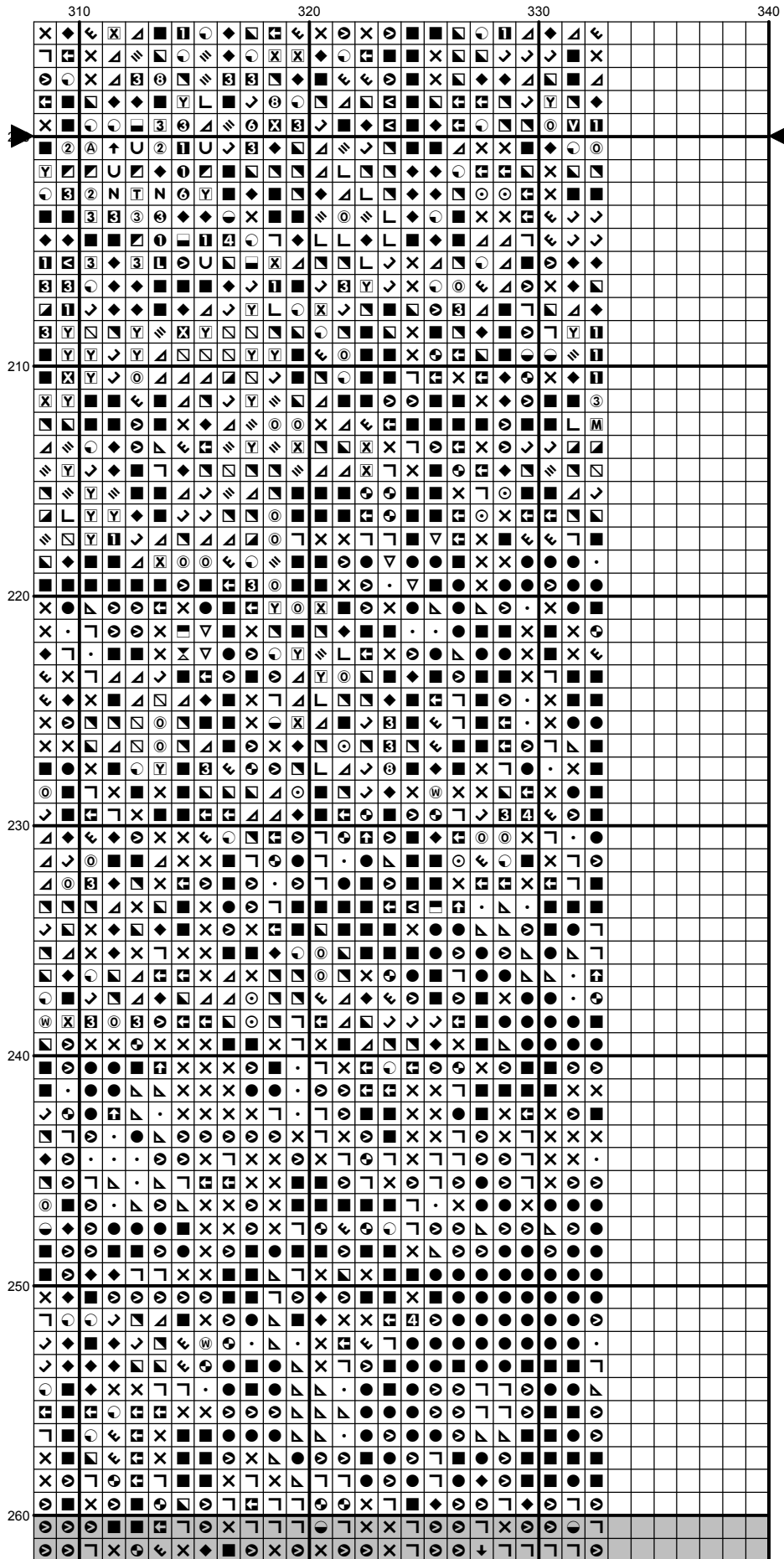

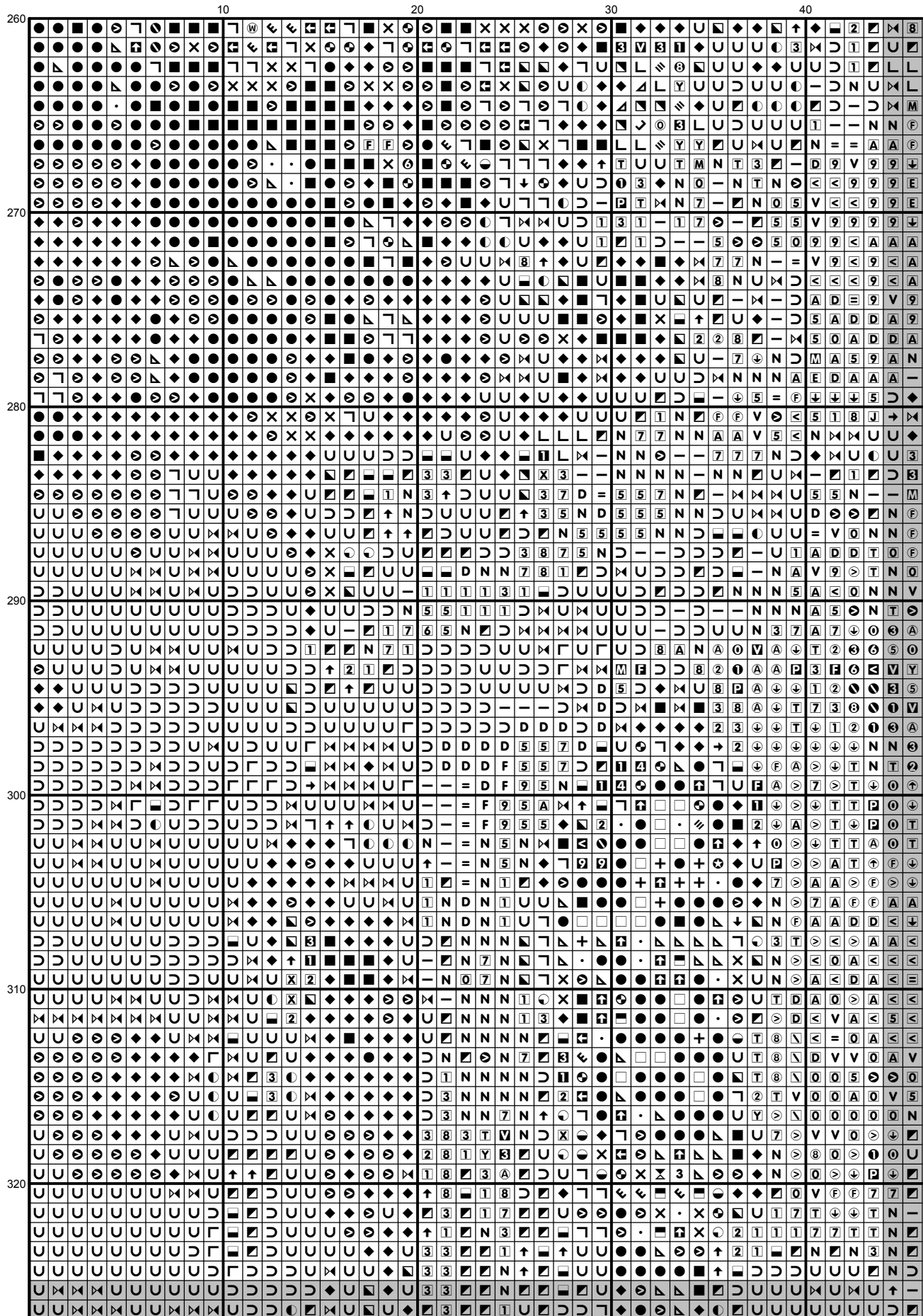



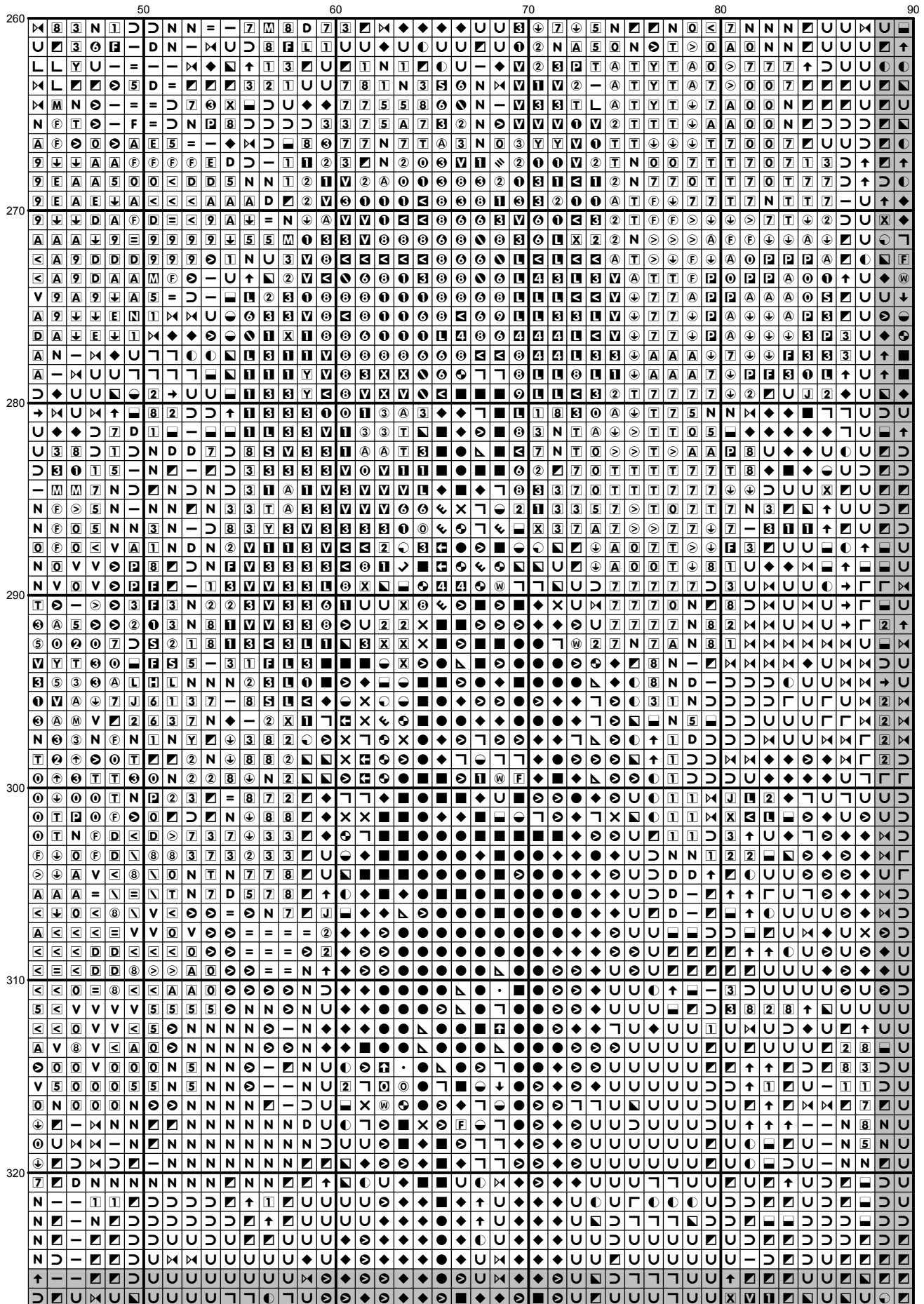

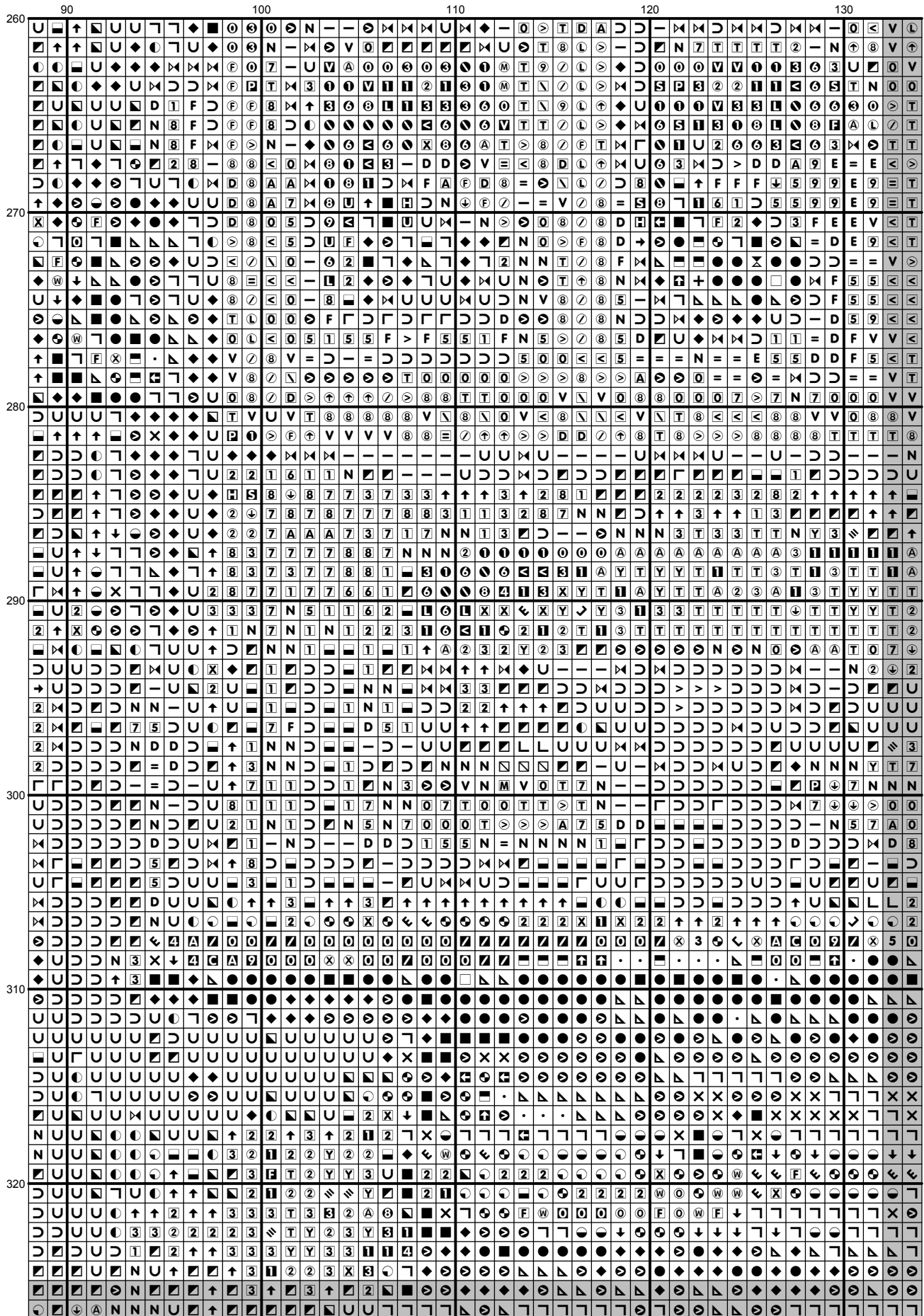

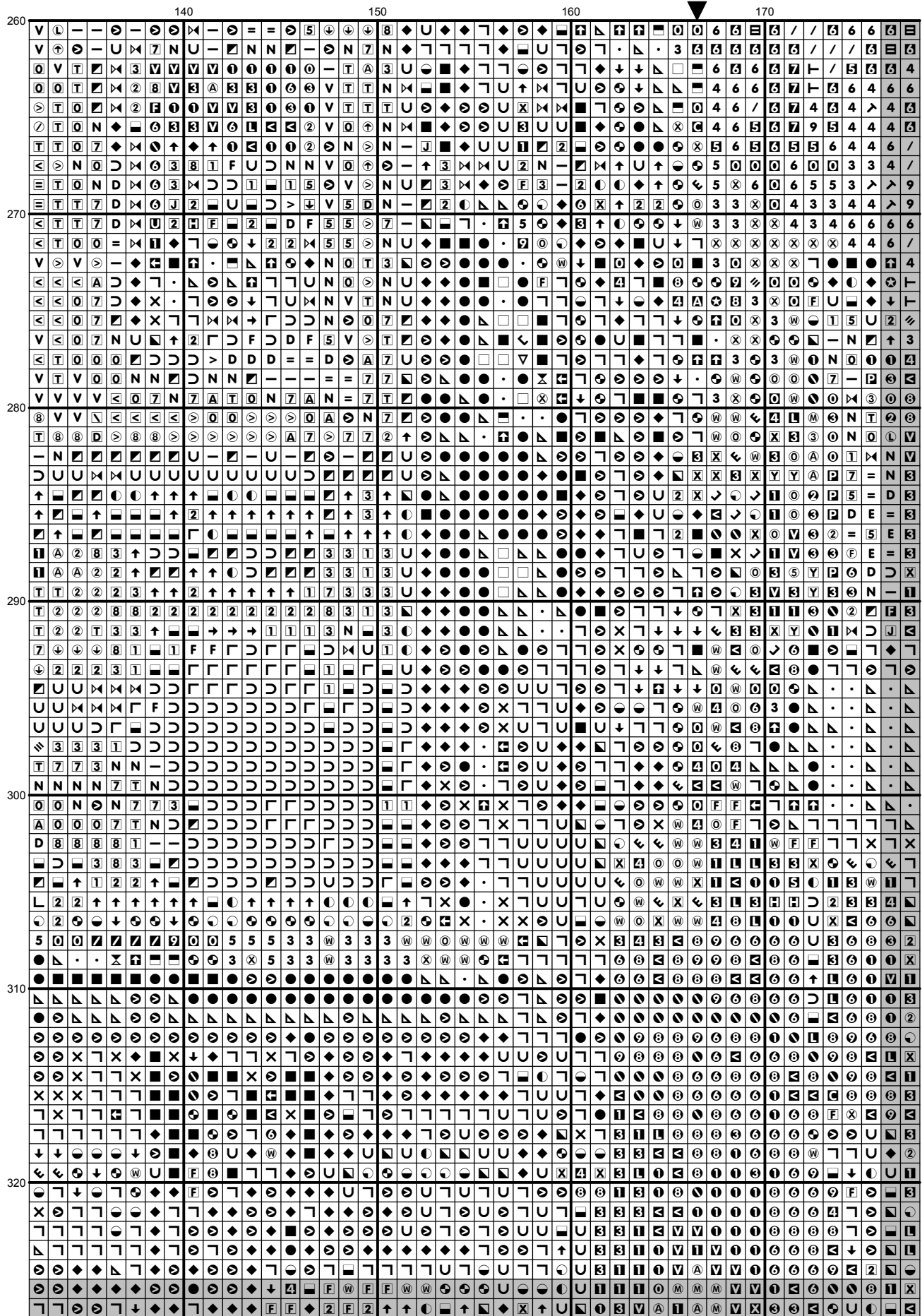

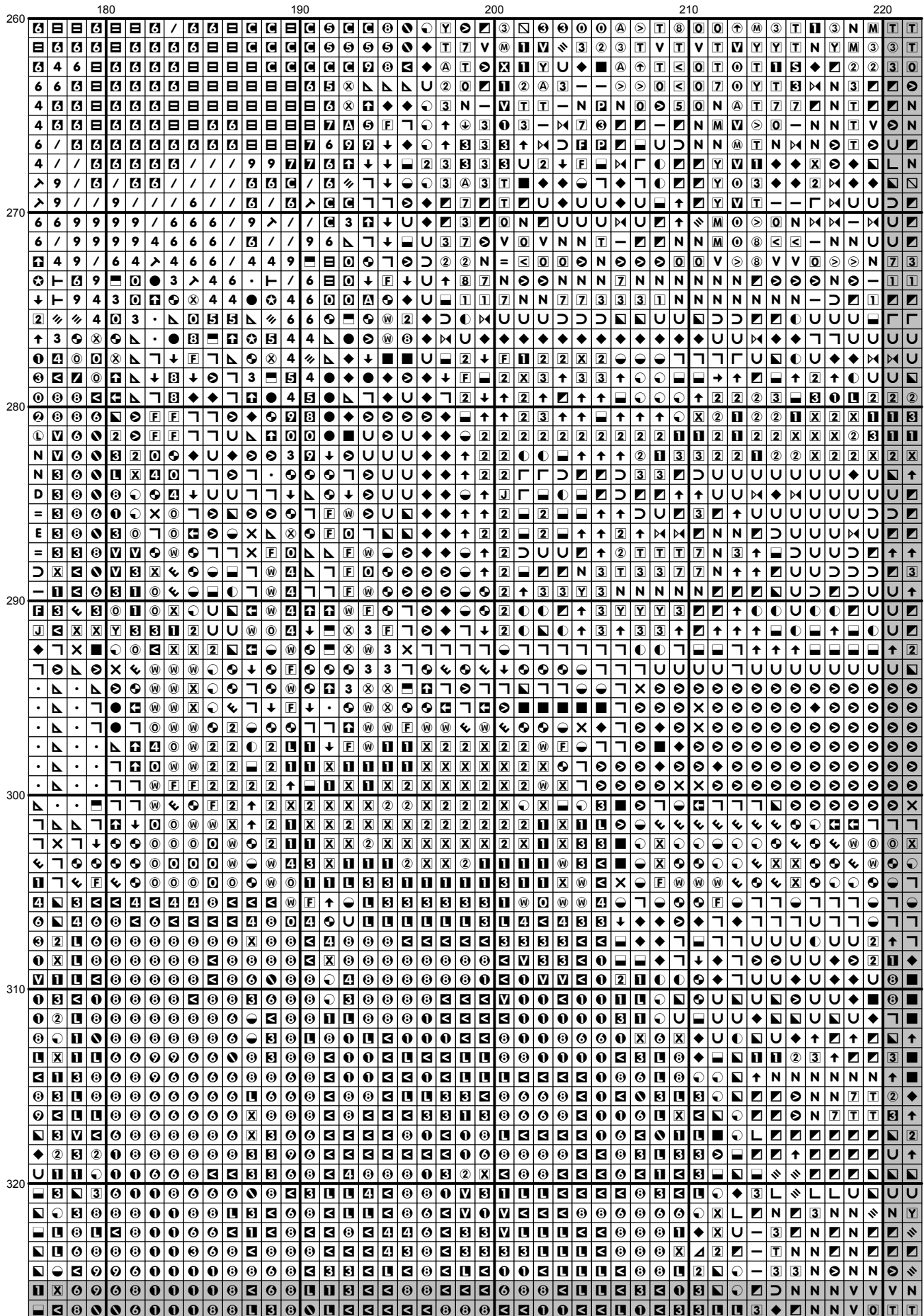

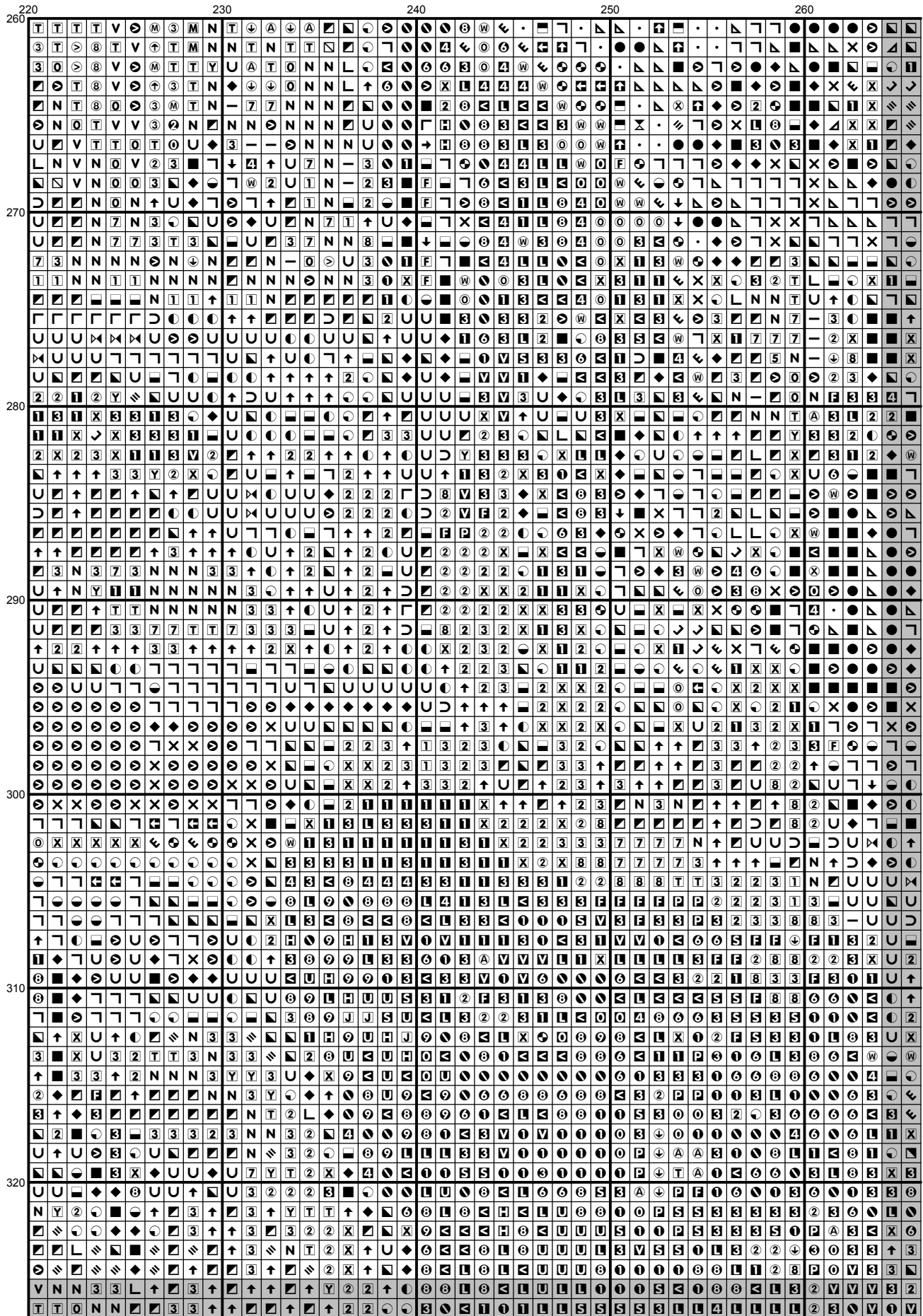

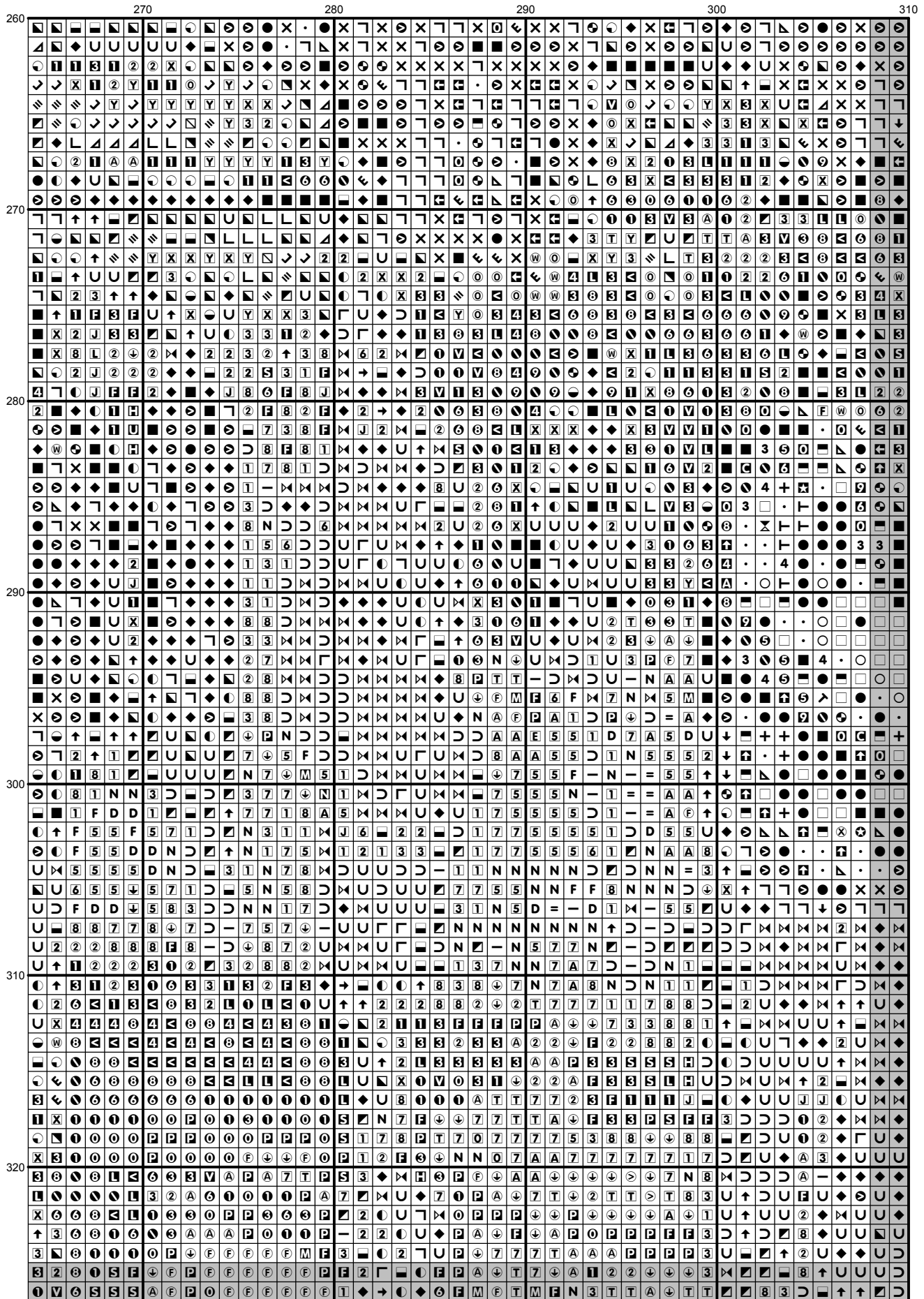

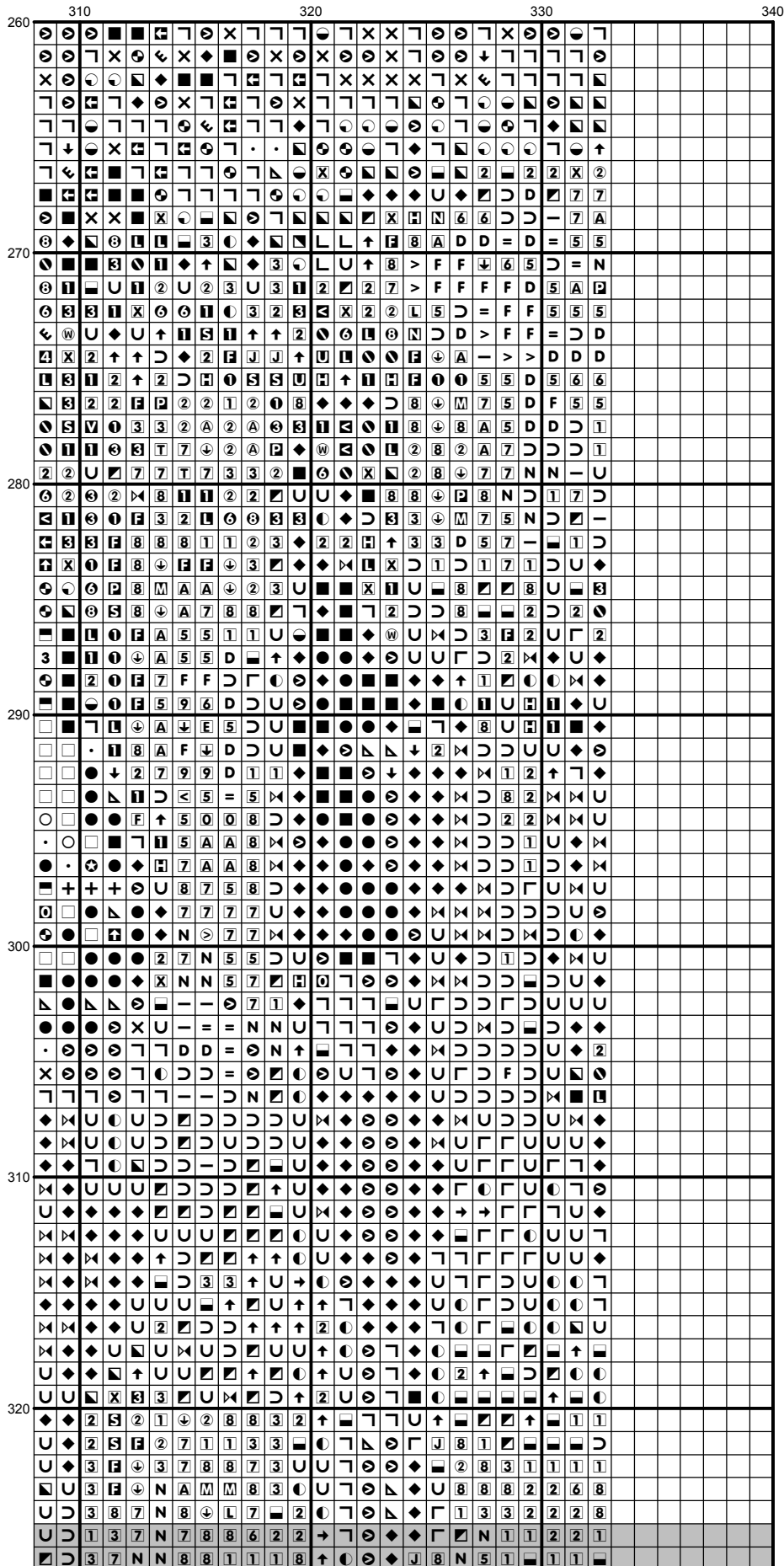

[illegible]



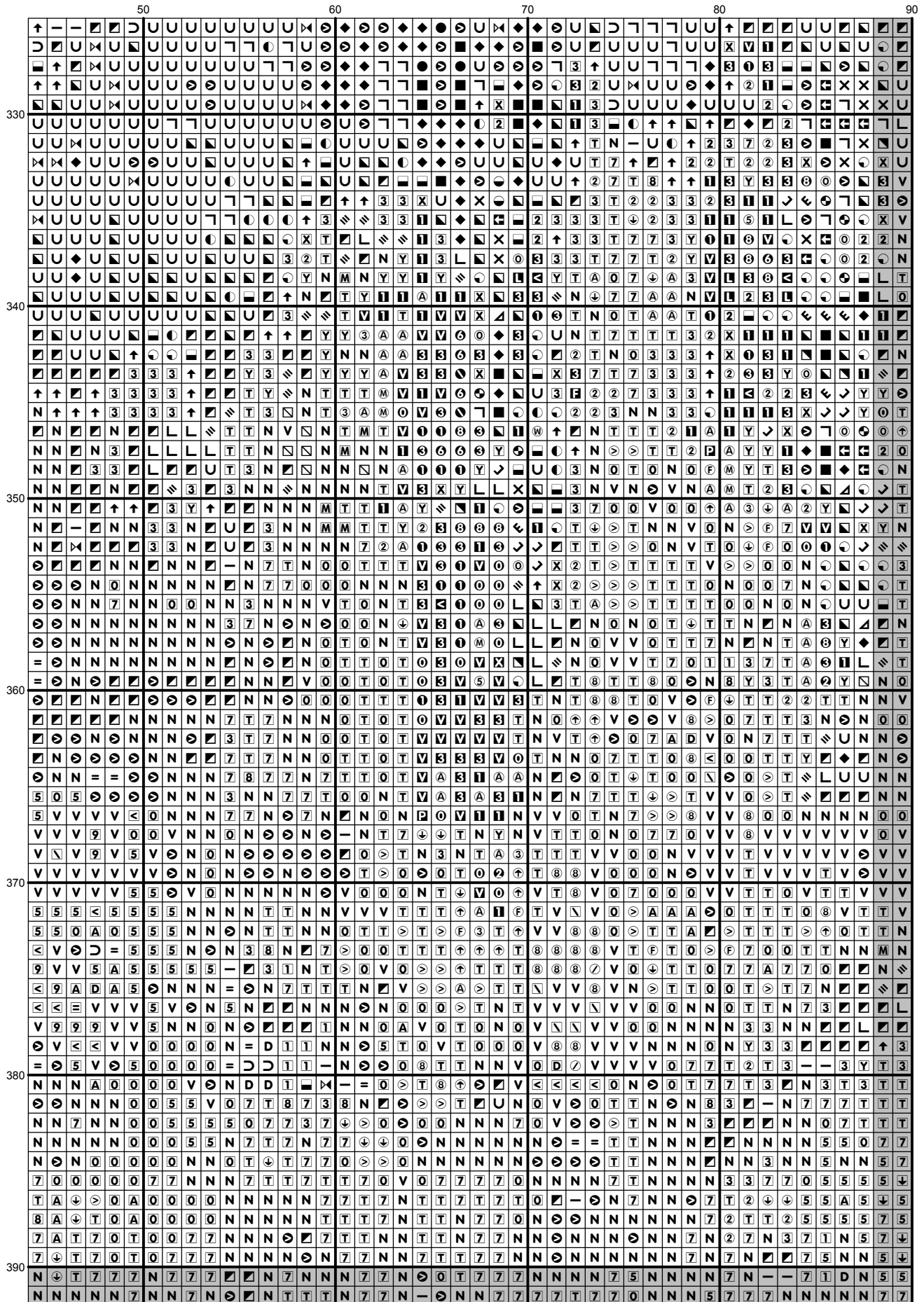

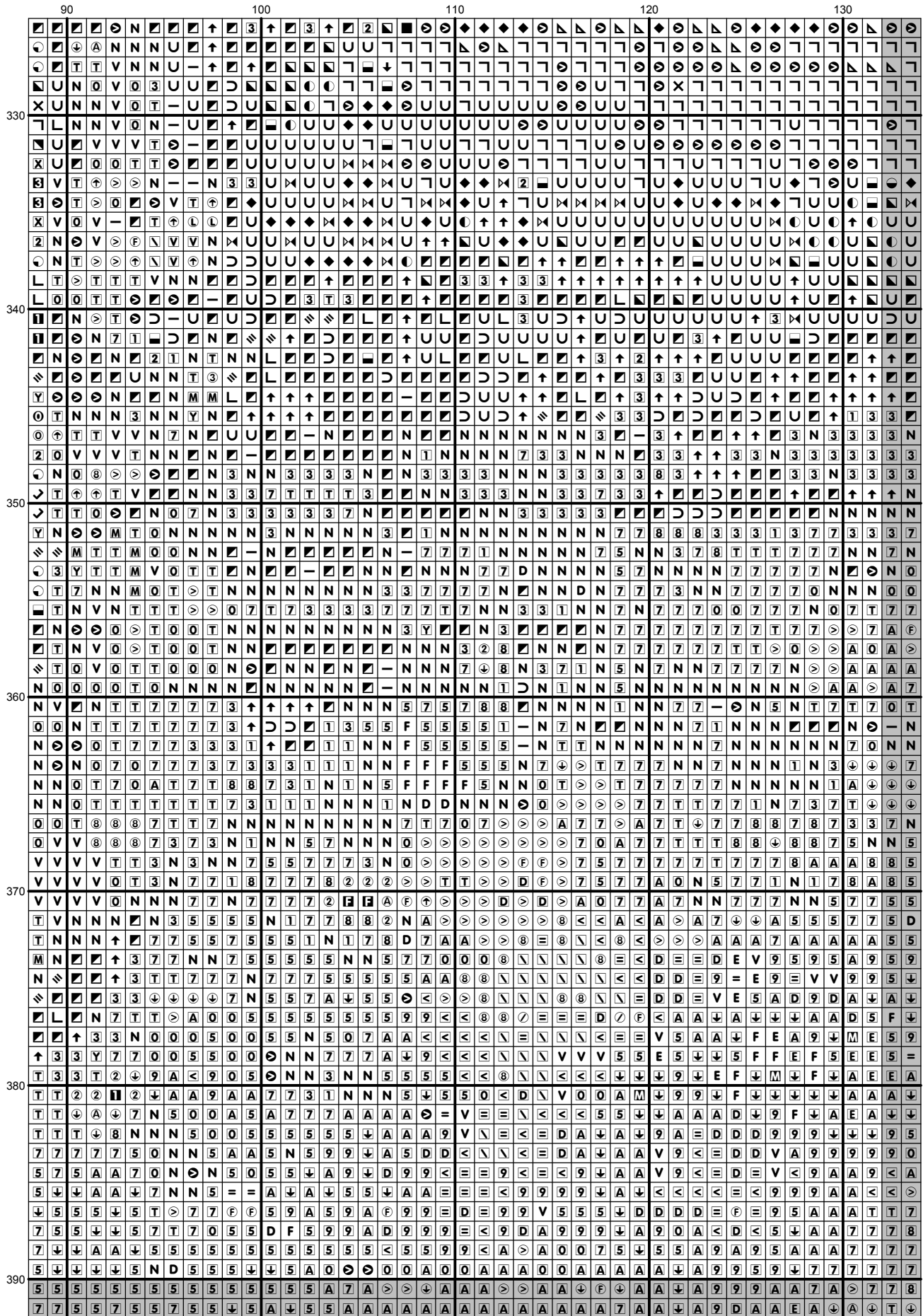

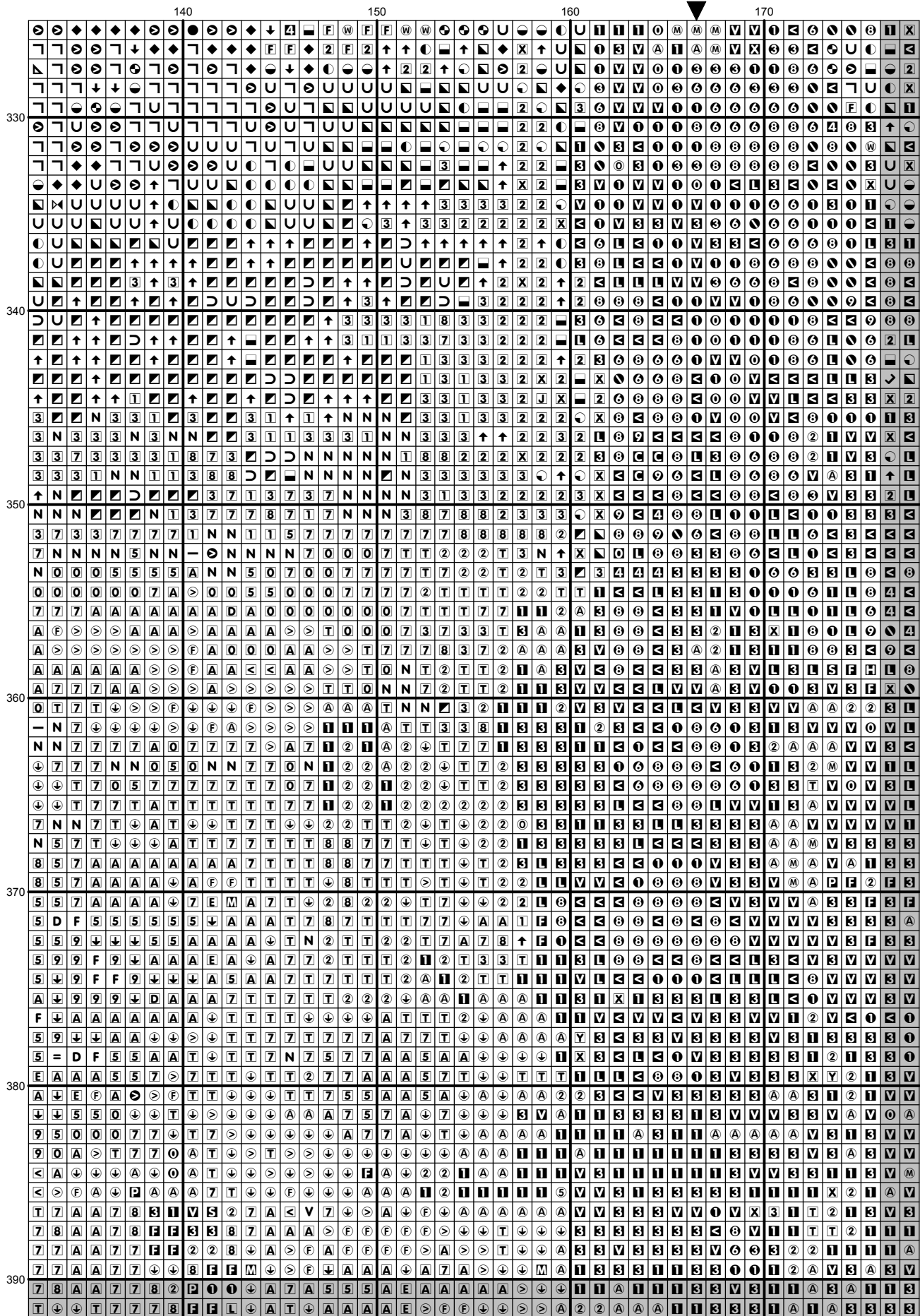

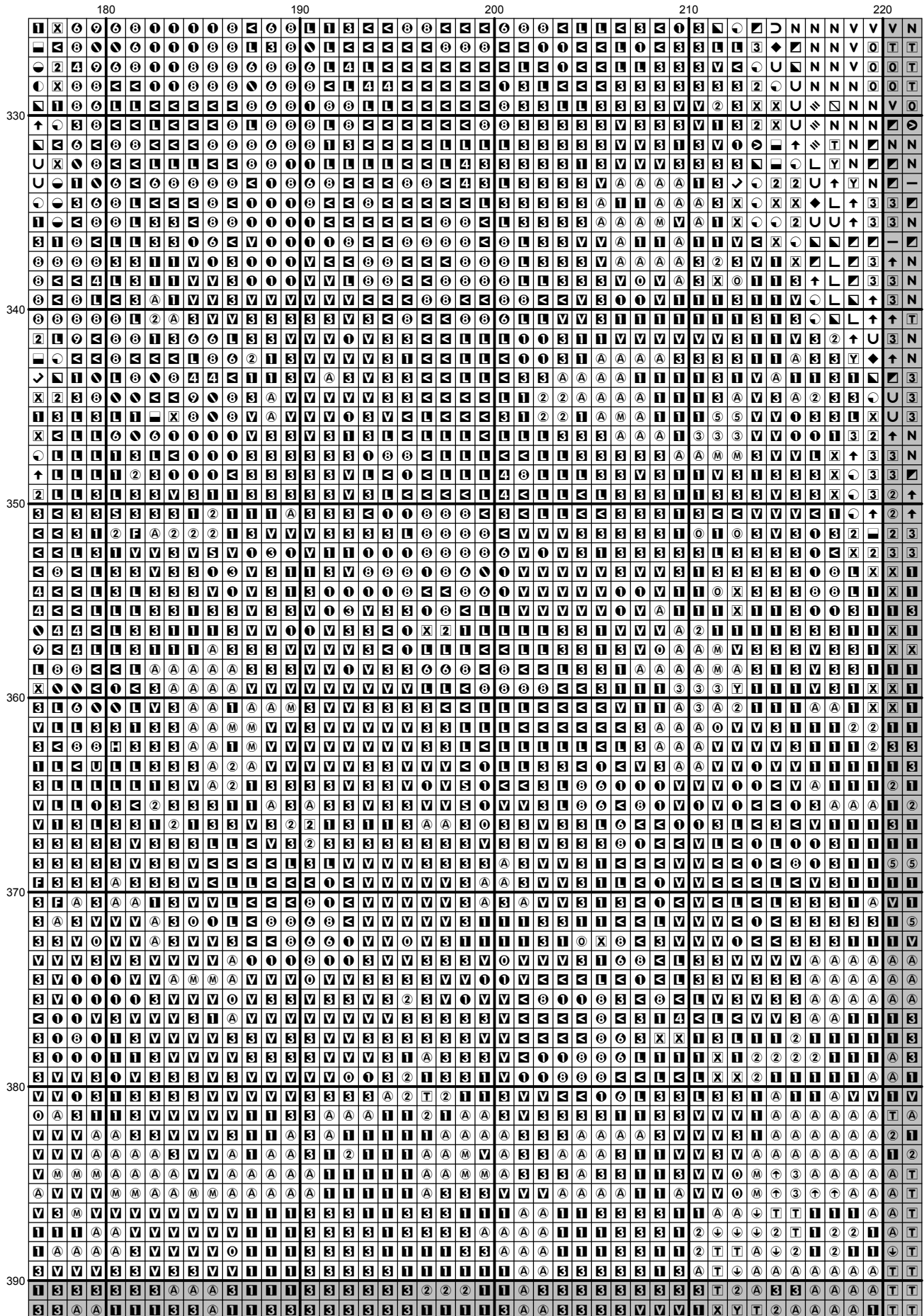

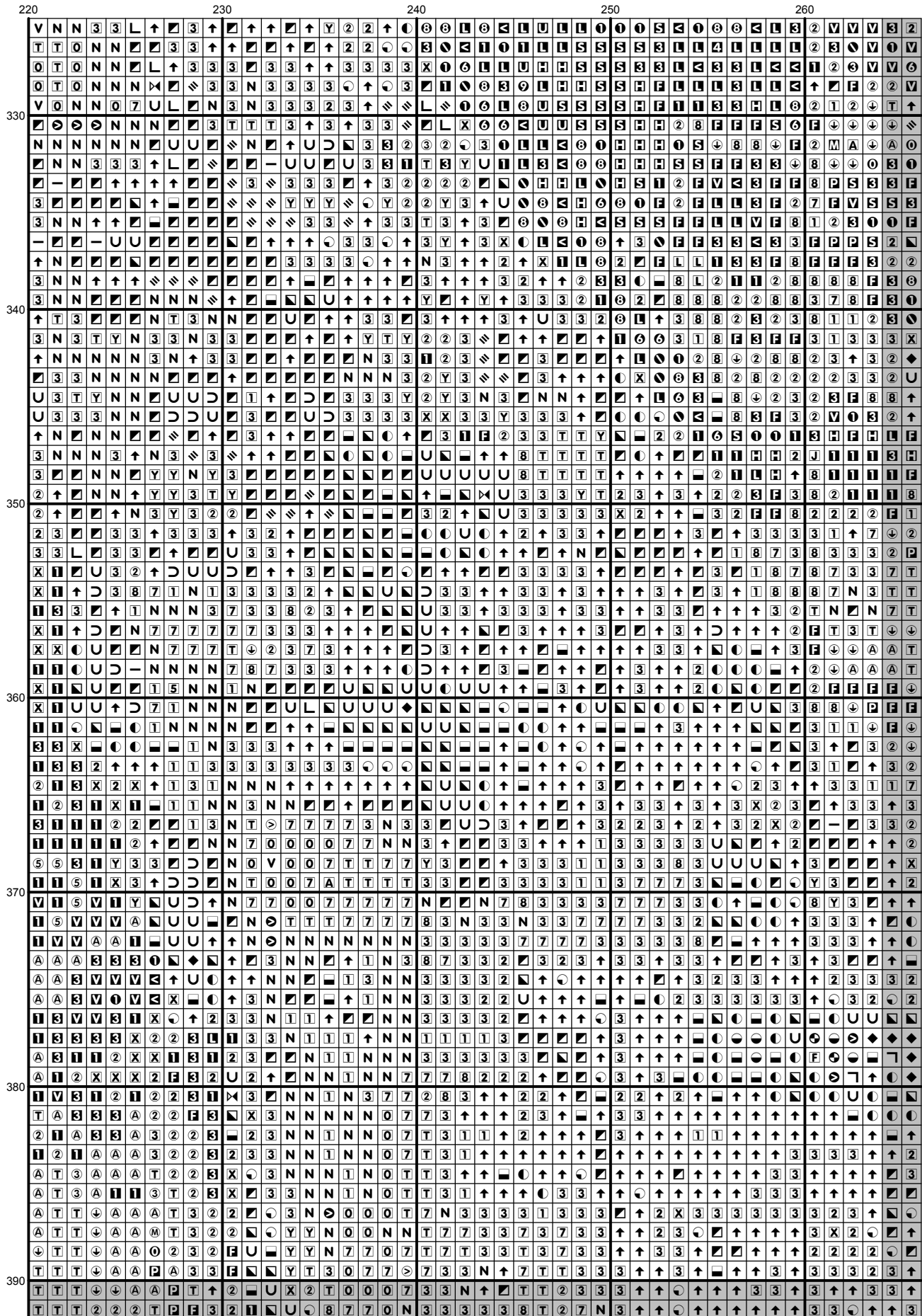

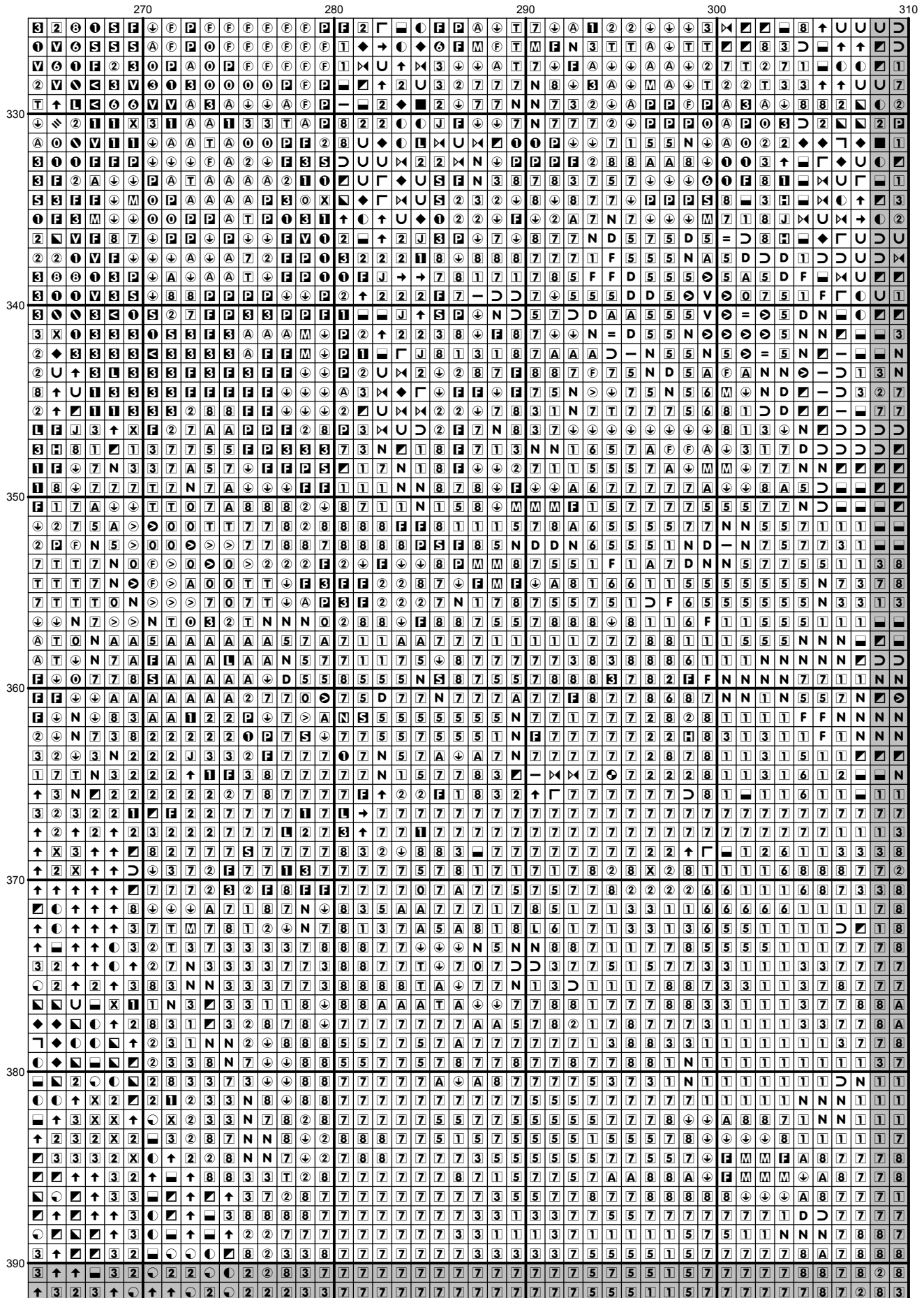

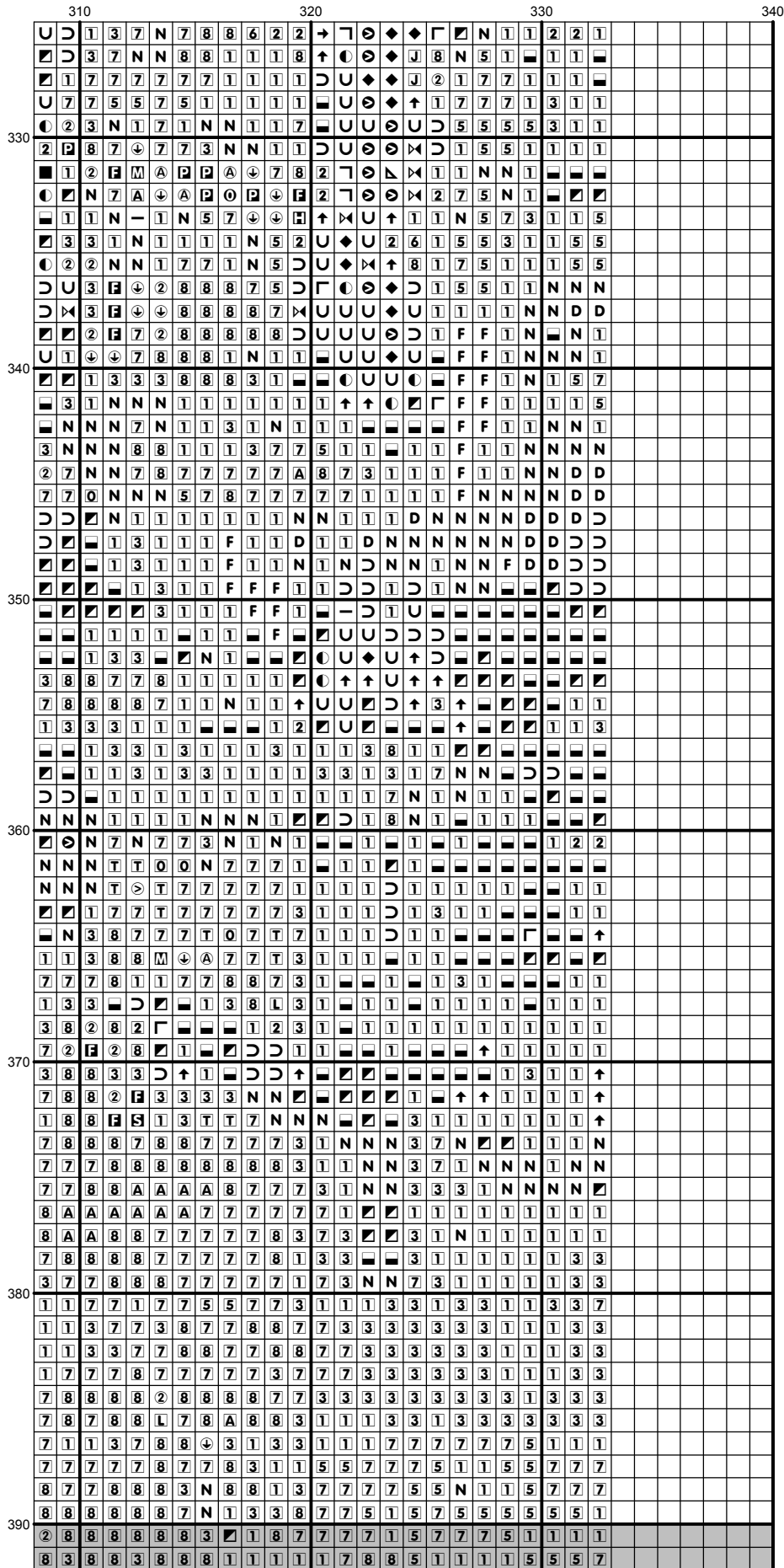

[illegible]



[illegible]

	90										100										110										120										130									
390	5	5	5	5	5	5	5	5	5	5	5	5	5	5	A	7	A	>	>	⬇	A	A	>	>	A	A	⬇	F	⬇	A	A	⬇	A	9	9	9	A	A	7	A	>	7	7	8						
	7	7	5	5	7	5	5	7	5	5	⬇	5	A	⬇	5	5	A	A	A	A	A	A	A	A	A	A	A	7	A	A	⬇	A	9	D	A	A	E	A	⬇	A	⬇	T	⬇							
	7	7	5	7	7	7	A	A	5	5	A	A	A	A	⬇	=	5	⬇	5	⬇	5	A	A	A	D	A	A	A	A	E	A	A	E	A	F	A	5	>	A	A	P	⬇	2	⬇						
	7	7	7	7	7	A	⬇	A	7	7	A	A	A	⬇	⬇	F	⬇	5	⬇	5	Q	A	A	<	<	<	A	F	F	F	F	F	A	⬇	F	A	A	A	Q	7	T	⬇	A	A	B					
	N	0	5	0	7	7	5	5	5	A	A	⬇	⬇	A	5	5	A	5	Q	A	A	A	<	<	D	F	F	⬇	A	A	>	⬇	A	<	A	A	Q	0	7	8	2	I	A	B						
	7	0	7	A	A	5	5	5	5	A	A	⬇	⬇	5	⬇	5	5	A	7	7	A	A	A	<	<	>	F	D	A	Q	0	7	⬇	7	0	A	A	Q	0	7	7	2	F	A	B					
	⬇	7	7	7	7	7	A	A	Q	A	A	A	5	A	7	A	7	7	8	T	T	>	A	A	<	Q	>	F	>	Q	0	7	>	>	7	7	A	Q	A	>	A	7	8	8	8	F				
	⬇	7	7	7	7	7	A	Q	Q	Q	A	A	Q	A	7	A	A	7	7	7	T	A	A	A	Q	<	>	D	>	A	A	A	5	Q	7	5	5	⬇	A	7	7	8	8	7	M					
	7	7	7	1	3	7	Q	5	5	Q	A	A	A	A	Q	A	A	7	8	7	7	7	7	<	<	<	A	>	>	A	A	A	N	5	7	5	⬇	A	A	A	A	⬇	⬇	7	7	M				
400	N	N	N	D	N	7	Q	Q	Q	Q	A	A	>	A	N	7	7	7	8	3	5	5	5	9	<	<	<	A	A	A	A	⬇	N	5	7	A	A	E	A	A	A	M	M	A	A	A				

	140														150														160														170														
390	7	8	A	A	7	7	8	2	2	0	0	+	A	7	A	5	5	5	A	E	A	A	A	A	A	>	+	+	+	1	1	A	1	1	1	3	3	V	3	1	1	A	3	A	1	1	3										
	T	+	+	T	7	7	7	8	F	F	L	+	A	T	+	A	A	A	A	E	>	F	F	+	+	>	>	A	2	2	A	A	A	1	1	3	3	3	1	A	1	A	3	3	3	3											
	2	+	2	T	7	7	7	8	8	7	5	M	A	7	+	A	A	5	5	7	A	7	7	+	+	+	T	T	T	2	2	A	A	A	1	1	3	3	1	X	2	2	1	3	3	3	A										
	A	3	A	3	T	T	>	+	2	+	7	+	+	+	A	A	7	7	A	A	>	>	>	>	+	+	+	7	2	T	T	+	3	V	V	V	V	1	0	1	A	A	A	3	A	A	A										
	F	2	A	T	7	7	+	2	F	2	F	7	A	+	+	F	F	+	A	7	>	>	>	>	T	A	A	1	1	2	1	A	3	3	3	V	3	3	V	3	A	A	1	1	A	A											
	8	F	+	A	7	7	2	F	3	F	2	+	A	+	F	A	A	A	A	A	0	T	T	T	2	1	1	1	V	A	1	A	A	3	V	3	3	3	3	0	0	A	1	1	A	A											
	7	M	+	+	A	7	T	2	1	2	F	+	7	A	E	A	A	A	A	A	0	7	T	T	2	2	1	1	V	3	1	1	A	3	V	3	3	3	0	V	V	A	A	1	A												
400	A	A	A	5	7	A	F	F	3	3	3	7	7	A	+	A	E	>	A	A	F	>	T	T	+	1	3	V	3	3	1	1	1	A	A	V	V	3	3	V	0	3	0	V	1	A											

	180										190										200										210										220									
390	I	S	S	S	S	S	A	A	A	S	I	I	I	S	S	S	S	S	S	2	2	2	I	I	A	S	S	S	S	S	S	S	S	S	T	2	A	S	S	A	A	A	A	T	T					
	S	S	A	A	I	I	I	S	S	A	I	I	S	S	S	S	S	S	S	I	I	I	I	S	A	A	S	S	S	S	V	V	V	I	X	Y	T	2	A	A	A	A	I	T	T					
	S	A	I	I	I	2	2	I	S	V	S	A	S	S	V	V	S	S	S	V	S	I	S	S	A	A	A	A	S	V	S	V	0	V	S	I	2	T	2	A	A	S	A	I	T	2				
	A	A	A	A	A	I	I	V	O	V	I	S	V	V	0	S	I	V	S	S	S	I	I	I	A	A	A	A	A	V	I	S	V	S	S	A	A	2	I	S	A	A	T	↓						
	A	A	A	A	A	A	A	A	S	S	A	S	V	V	V	S	I	S	I	S	S	I	I	S	S	S	V	A	A	A	A	S	I	S	S	I	S	A	A	I	A	S	2	2	↓					
	A	A	A	S	A	S	A	I	I	I	S	S	S	S	I	I	S	I	I	S	S	S	S	V	V	V	A	A	↓	↓	A	2	A	V	V	L	L	2	↓	A	S	V	A	2	A	↓				
	A	A	A	V	S	A	A	A	I	I	2	I	I	S	S	I	A	A	I	I	S	I	I	S	S	S	S	A	↓	↓	↓	↓	T	A	V	S	S	S	2	2	2	S	S	S	A	↓	T			
	I	A	S	S	S	A	A	V	V	A	I	I	I	S	S	I	S	I	I	I	S	S	S	S	S	S	A	↓	↓	↓	↓	T	I	S	S	S	S	A	2	2	A	A	A	A	2	T				
	I	A	V	S	S	A	S	V	O	V	V	S	I	I	I	I	S	A	I	I	S	S	S	S	S	S	A	↓	↓	↓	↓	T	2	A	I	S	S	A	2	2	A	I	I	A	2	T				
400	I	A	V	S	A	A	S	V	0	0	S	I	I	I	I	S	V	S	S	S	I	S	S	S	S	A	I	2	T	↓	T	2	A	I	S	S	I	2	2	A	I	A	↓	↓						

	220										230										240										250										260										
390	T	T	T	⬇	⬇	A	A	⬆	T	↑	2	■	U	X	2	T	0	0	0	7	3	3	N	↑	■	T	T	2	3	3	3	↑	↑	⬇	↑	↑	↑	3	3	↑	3	↑	↑	3	3	↑					
	T	T	T	2	2	2	T	⬆	3	2	■	■	U	⬇	8	7	7	0	N	3	3	3	3	3	8	T	2	7	N	3	↑	↑	⬇	↑	↑	↑	↑	↑	3	3	⬇	↑	↑	3							
	T	2	2	T	T	T	2	A	⬆	3	2	■	■	U	3	8	N	N	N	N	3	1	3	3	3	3	T	2	7	N	3	↑	↑	2	3	↑	↑	3	3	3	3	3	↑	↑	2						
	T	⬇	⬇	T	T	⬇	■	2	⬇	2	3	■	⬇	U	↑	2	3	T	7	0	7	8	7	3	3	8	7	T	T	3	3	3	↑	■	⬇	3	2	2	3	2	↑	↑	↑	↑	↑	3					
	2	⬇	⬇	T	2	2	T	2	2	7	7	8	X	U	⬇	2	3	7	0	N	3	3	3	3	3	3	T	2	T	7	7	3	3	↑	■	⬇	3	3	↑	↑	↑	↑	↑	↑	3						
	A	⬇	⬇	2	2	2	2	T	⬇	⬇	8	8	■	■	U	⬇	2	3	7	0	N	3	3	3	7	7	N	7	T	T	7	3	3	↑	↑	↑	↑	↑	↑	3	↑	↑	↑	↑	3	2					
	⬇	T	T	2	2	2	2	2	⬇	⬇	T	2	■	■	■	2	3	T	7	0	N	T	T	T	T	T	⬇	⬇	⬇	⬇	2	T	8	↑	■	3	3	3	3	2	3	3	3	3	3	2					
	2	T	T	T	⬇	⬇	2	T	T	T	T	2	■	■	■	3	3	7	0	0	0	T	T	T	T	⬇	⬇	⬇	⬇	T	T	2	3	■	2	2	3	2	2	3	3	3	3	3	2						
	2	T	T	2	⬇	A	2	2	2	T	T	2	■	2	U	↑	3	T	0	N	7	T	T	T	T	⬇	T	T	7	7	3	8	2	■	3	3	3	2	3	3	3	3	3	2	X						
400	⬇	⬇	2	⬇	⬇	A	A	A	⬇	T	T	2	2	2	U	⬇	3	T	T	0	7	7	7	T	T	T	2	T	7	T	7	3	8	X	■	↑	↑	⬇	3	3	3	3	3	2	X	2					

	270										280										290										300										310						
390	3	↑	↑	■	3	2	☉	2	2	☉	●	2	2	8	3	7	7	7	7	7	7	7	7	7	7	7	7	7	7	7	5	7	5	5	1	5	7	7	7	7	7	8	8	7	8	2	8
	↑	3	2	3	↑	☉	↑	↑	☉	2	☉	2	2	2	3	3	7	7	7	7	7	7	7	7	7	7	7	7	7	7	5	5	5	1	1	5	7	7	7	7	7	8	7	2	8	3	
	↑	2	X	2	↑	■	↑	●	■	■	■	3	2	3	3	2	8	8	8	8	8	8	7	7	7	7	7	7	7	7	7	7	7	7	8	8	7	5	1	5	7	8	2	8	1		
	↑	↑	2	3	↑	■	↑	↑	☉	■	↑	↑	↑	3	2	8	8	2	2	8	7	8	8	7	7	8	7	7	8	7	A	8	1	D	1	5	1	1	1	7	5	1	8	8	8	8	
	↑	3	X	2	↑	↑	↑	↑	↑	↑	↑	↑	↑	2	2	8	8	3	3	3	8	8	7	7	8	8	8	8	8	5	7	7	5	5	8	7	8	A	8	7	7	7	7	8			
	3	2	X	2	3	↑	3	3	2	↑	↑	↑	↑	↑	3	2	8	8	3	3	3	7	8	8	7	8	8	8	8	7	7	7	7	7	7	7	7	7	7	7	7	7	7	8			
	3	2	X	2	2	3	2	2	2	2	3	2	3	↑	↑	3	8	8	2	2	8	3	8	8	7	7	7	8	8	5	5	7	8	8	7	7	7	7	7	7	1	1	1	6	8		
	3	2	2	8	8	2	2	2	2	2	2	2	↑	■	■	3	7	8	8	8	8	8	8	7	7	7	8	1	1	1	1	1	1	7	7	5	5	5	5	5	1	1	3	3			
	2	X	2	8	8	8	2	2	8	2	2	2	↑	■	↑	3	3	3	3	7	2	7	8	8	7	7	7	7	7	5	1	1	1	5	5	5	5	5	5	1	1	1	1	1			
400	X	2	3	8	8	8	3	2	8	8	3	8	8	3	↑	3	↑	3	8	3	3	8	7	7	8	7	7	7	5	1	1	5	7	7	1	1	3	3	1	1	1	1	1	3			

[illegible]































































































## Instructions and Symbol Key for Design "bg220 San Francisco"

**Fabric:** 14 count white Aida







**Stitches:** 333 x 400      **Size:** 23.79 x 28.57 inches or 60.42 x 72.57 cm

**Colours:** DMC

Use **2** strands of thread for cross stitch

Sym	No.	Colour Name	Sym	No.	Colour Name
	152	Antique rose		156	Lavender
	159	Light blue grey		161	Ash blue
	165	Pale moss green		166	Moss green
	168	Mouse grey		169	Pewter grey
	221	Mars red		223	Medium dusty pink
	310	Black		315	Antique lilac
	316	Heather lilac		318	Granite grey
	334	Pale indigo blue		341	Hydrangea blue
	355	Brown red		356	Medium terracotta
	400	Brown		402	Pottery brown
	407	Clay brown		415	Chrome grey
	420	Hazelnut		437	Camel
	469	Dark moss green		470	Olive green
	471	Tarragon green		472	Bud green
	500	Ivy green		518	Light wedgewood blue
	519	Sea spray blue		520	Dark fern green
	524	Light grey green		535	Stone grey
	543	Shell beige		581	Grashopper green
	597	Iceland blue		598	Lagoon turquoise
	640	Green grey		644	Light green grey
	646	Platinum grey		647	Rock grey
	648	Pepper grey		677	Sand gold
	712	Cream		727	Primrose yellow
	729	Honey gold		730	Khaki green
	733	Golden green		734	Light Olive green
	738	Sahara cream		747	Sea mist blue
	758	Dawn rose		760	Grenadine pink
	761	Sunrise rose		772	Celery green
	778	Antique mauve		780	Chestnut tree brown
	782	Wicker brown		783	Old gold
	800	Sky blue		803	Ink blue
	807	Pond blue		819	Baby pink
	824	Ocean blue		833	Brass
	834	Light brass		840	Hare brown
	842	Beige rope		869	Coffee brown
	898	Teak brown		919	Red copper
	920	Ochre copper		921	Burnt ochre orange
	924	Dark pearl green		927	Oyster grey
	928	Light pearl grey		930	Slate grey
	931	Blue grey		932	Seagull blue
	934	Algae green		936	Oaktree moss green
	939	Dark navy blue		945	Eggshell cream
	963	Pale dusty rose		976	Nutmeg brown
	977	Caramel brown		987	Basil green
	3023	Light platinum grey		3033	Antique silver
	3041	Medium lilac		3042	Lilac
	3047	Silver birch beige		3052	Silver green



	3072	Pale pearl grey		3078	Pale yellow
	3325	Azur blue		3346	Hunter Green
	3363	Herb green		3371	Ebony
	3712	Blush pink		3726	Dark antique mauve
	3750	Deep petrol blue		3753	Moonlight blue
	3755	Pastel blue		3756	Cloud blue
	3761	Light Sky Blue		3766	Light medium blue
	3768	Storm grey		3772	Rosy tan
	3774	Pale desert sand		3777	Leather red
	3778	Light terracotta		3782	Gingerbread brown
	3787	Wolf grey		3790	Cappuccino brown
	3809	Deep turquoise		3810	Dark turquoise
	3811	Waterfall blue		3815	Eucalyptus Green
	3816	Snake green		3817	Polar tree green
	3819	Light moss green		3820	Maze yellow
	3821	Straw yellow		3822	Light straw yellow
	3823	Ivory		3829	Ochre brown
	3830	Red terracotta		3852	Mustard yellow
	3856	Pale beechwood		3857	Dark red wine
	3859	Clay red		3860	Taupe mauve
	3861	Light taupe		3863	Otter brown
	3864	Light mocha brown		3865	Winter white
	3866	Garlic cream			

This chart has been designed and printed with our best intentions of being without mistakes. However, the possibility of human error, printing mistakes or the variation of individual stitching does exist, and we regret that we cannot be responsible for this.

Note: The shaded blocks on the chart represent overlapping stitches.  
Copyright © Classic Cross Stitch 2008 All rights reserved.